FORGET YOURSELF

Enter into the activities that tend to build up your community. Don't sit down and feel that you cannot help or complain that you are not wanted. The community needs the support of everyone. Don't look in the glass and then think that you are not looking well. Forget it and don't talk about your troubles. There is sunshine for you everyday regardless of the weather. Keep busy doing something worth while, with a help here and there for those in need. The best way to feel fit and fine is to say it. Pack up your troubles and boost.

THERE IS ALWAYS SUNSHINE

THE WEATHER

Washington, June 26.—Forecast for northern and southern New England—Fair tonight and Friday. Little change in temperature. Moderate northwest winds, becoming variable.

THE PORTSMOUTH HERALD

FIRST IN NEWS—CIRCULATION GREATEST

TEN PAGES

VOL. XXXIX., NO. 227. PORTSMOUTH, N. H. THURSDAY, JUNE 26, 1924. Portsmouth Daily Republican, Merged With THE HERALD, July 1, 1902 PRICE TWO CENTS.

JOSEPH DONDERO DIED LAST NIGHT

Highly Respected Citizen Was One of Portsmouth's Oldest Business Men

Joseph Dondero passed away last night at his home, 79 Wibird street, after a lingering illness, in his seventy-eighth year. Mr. Dondero was one of Portsmouth's oldest business men and in his long business experience in this city had won the respect of the entire community for his integrity and honorable business methods.

Mr. Dondero, who was born in Genoa, Italy, the son of Mr. and Mrs. Stephen Dondero, had lived in Portsmouth for the past 43 years. He is survived by one daughter, Miss Magdalene Dondero, two sons, Augustine Dondero and Charles A. Dondero, four grandchildren, all of this city, and one sister, who resides in Italy.

Mr. and Mrs. Dondero celebrated their golden wedding anniversary on Monday, Feb. 14, 1921. At this time their hosts of friends in this city joined in celebrating the occasion and congratulating the couple, wishing them as great happiness in the future as they had realized in the past.

When Mr. Dondero first case to Portsmouth he started in business in a small way, carrying on a fruit and peanut stand for some years and was a time located near the corner of Congress and Chestnut street.

His business prospered and later he opened the store at 109 Congress street, which he has occupied as a fruit and confectionery store for the past 38 years and up to the time of his death carried on a thriving business there. At the present time there is but one storekeeper on the entire street who was there when Mr. Dondero started business, this being Fred B. Coleman, who still conducts the drug store at the corner of Vaughan and Congress streets.

In his business Mr. Dondero had been assisted for many years by his son, Augustine Dondero. The younger son, Charles Dondero, is employed at the Internal Revenue office as deputy collector. A daughter, Miss Magdalene Dondero, a well known vocalist, also assists in the store. An older daughter, Mrs. Mary Connors, died four years ago.

Mr. Dondero was one of Portsmouth's oldest business men and most respected citizens and will be greatly missed by the people who were in the habit of seeing him busy about his store daily and coming into contact with his congenial personality and jovial smile.

SUNSET LEAGUE

Games This Week

Tonight—N. Y. Workmen vs. U. S. S. Camden.

Friday—DeMolay vs. Atlantic Dye.

WANTED

An experienced marceller. Apply Mrs. Wheeler, Park St.

Our alterations in dresses and suits always please. Ask our customers. Schwartz, Tailor, 148 State St. Phone 1705. j26, 28, j1

BADLY INJURED ON THE HIGHWAY AT BOAR'S HEAD

Medford Man Pinned Beneath Car—Two Others Escape

Fred H. Sharman of Cudworth street, Medford, Mass., was badly injured today on the highway near Little Boar's Head and is at the Portsmouth hospital where the full extent of his injuries will not be known for a few days. He was on his way in a car from Boston to North Conway accompanied by his brother and a boy. The car got beyond his control in some way and tipped over, pinning him beneath the body. His brother and the boy escaped with slight bruises and scratches.

FELL WHILE GETTING OFF ELECTRIC CAR

Kittery Man Injured at Rye on Wednesday

Robert C. Matlyon, a mason, residing in Kittery is at the Portsmouth hospital suffering from a fracture of the right shoulder which he received froma fall while getting off an electric car at Rye on Wednesday evening.

SMALL BUILDING BURNED

A small building on the Carr property on Jones avenue, used as a club house by boys, was destroyed by fire about 5 o'clock yesterday afternoon. Engine 5 went to the scene but the building burned so quickly that it was practically destroyed before the firemen arrived. The origin of the fire is not known.

The Annex dance for tonight is postponed owing to the heat.

NEW DEMONSTRATION STAGED FOR M'ADOO

Enthusiasm of Yesterday Breaks Out Anew at Opening of Convention--Governor Smith Placed in Nomination By Franklin D. Roosevelt

(By Associated Press)

Madison Square Garden, New York, June 26—All set for a demonstration for Alfred E. Smith, the Democratic National convention today opened up with a new demonstration for William G. McAdoo. Smith rooters and boosters had been locked into the hall by the hundreds and the plan as arranged was for Connecticut to yield to New York for the nomination of Governor Smith when the convention got under way.

Governor Sweet of Colorado was recognized and delivered a seconding speech for McAdoo. Immediately the smoldering embers of yesterday's demonstration for McAdoo sprang to life and the McAdoo demonstration was on anew with fresh vigor and force after an overnight rest.

The Smith rooters backed up against the rafters in the upper galleries like sardines in a box let out a few howls of "oil, oil."

Franklin D. Roosevelt had been given a place on the platform just back of the chairman and he had to be lifted from his chair when he arose to make his nomination speech for Smith.

On crutches he made his way forward to the speakers' stand and stood there supporting himself by leaning over the pulpitlike table that had been placed there for him.

It was five minutes before the cheering stopped and he began his speech. As he started to speak the convention was the quietest it had been at any time. One of Roosevelt's passages most loudly applauded was an interpolation that the delegates and the galleries interpreted as referring to the Klan issue.

"With all sincerity in my heart," he said, "I entreat you in balloting upon your party platform tomorrow to guide your desires by those words of Lincoln, 'with malice toward none, with charity to all.'"

Madison Square Garden, N. Y., June 26—Deadlocked in advance and exciting fervor mounting, the democratic national convention was called at 10.30 today to drive forward with the reception of nominating speeches while platform builders struggled on with their weighty task. This was another day of tumult and fervor interrupted with oratory. Only three nominations had been made when yesterday's session ended with a one hour demonstration staged on behalf of William G. McAdoo, and about 17 remained on the schedule, including that of his leading rival, Governor Alfred E. Smith.

Long before the convention opened, preparations for the demonstration for Governor Smith were going forward systematically. Some of the rooters could not suppress their enthusiasm and after much scattered shouting for their favorite, group after group burst into the Smith campaign song. It was to be Al Smith's inning in the big convention and his New York friends were determined to make the most of it.

At 11 o'clock Senator Walsh began pounding for order, but the aisles were crowded with delegates and with workers for the candidates. An army of sergeants-at-arms used their best persuasive powers to induce the grinding mass of humanity to disperse and Mr. Walsh pounded away with a will. There was some small show of success after the effort to bring the convention to order had been in progress for five minutes, but just then a glee club in a high gallery overhanging the stage began to sing, "The Sidewalks of New York" through megaphones, and confusion reigned again. It was the first time the unofficial convention song of the Smith backers had been heard in the convention and the gallery echoed it and applauded the singers. A moment later the call of a shrill factory whistle came from a half hundred throats in another gallery.

New York, June 26—Smith supporters divided into three groups today all bent upon gaining his nomination for the presidency. One squadron headed by Franklin D. Roosevelt went to Madison Square Garden

(Continued on Page Four)

TENTATIVE DRAFT OF PLATFORM READY

Contains Alternative Proposals on the Klan and League of Nation Issues

(By Associated Press)

New York, June 26—A tentative draft of the Democratic platform containing alternative proposals for the Ku Klux Klan and the League of Nations was submitted to the platform sub-committee this morning. It was prepared by Chairman Cummings and Senator Pitman of Nevada on the basis of discussions which continued before the sub committee until an early hour this morning.

Immediately after the sub-committee assembled it summoned Owen D. Young of New York for a brief discussion of his plank proposing American co-operation with other nations through the League of Nations or other associations. Criticizing the present administration for its foreign policy and denouncing the use of unofficial observers, William J. Bryan presided in the absence of Chairman Cummings who with Senator Pitman had remained up all night whipping the platform into shape.

The sub-committee hoped to conclude its work before night and it was the plan to present the finished draft to the entire platform committee late in the day. It was hoped to have the platform ready for the convention by the time it opened tomorrow.

SNAP SHOT OF "YOUR" NEWSBOY

LIVE WIRE NEWSIES

FRANK NORTON

The snapshot today is that of Frank Norton, one of The Herald's hustlers. He has an earnest, sincere look of determination and, while he likes to play like other boys, he has the faculty of looking ahead and preparing himself for the future by work and hard study. He is a dependable boy, both in and out of school, and is a fine student, attending the New Franklin school.

He is the son of Mrs. Clyde F. Norton of 37 Maplewood avenue.

YANKEE FLYERS REACH CALCUTTA

Calcutta, June 26—The American around-the-world flyers arrived in Calcutta this afternoon from Akyob on Bay of Bengal.

LOCAL MAN HURT IN ACCIDENT AT PEABODY

Amos Petraske of this city while driving his auto through Peabody on Wednesday afrternoon skidded off the street onto the sidewalk. Mr. Petraske was taken to the Peabody hospital for treatment. The extent of his injuries is not known, but they are thought to be slight.

U. S. RIFLE TEAM WINS IN OPENING SHOOT

(By Associated Press)

Chalons, France, June 26—The U. S. rifle team won the 400 meter event, the first of the Olympic team shooting competition here today with a score of 245. Lieut. S. R. Hinds, U. S. A., made a perfect score of 50. The French team was second with 243.

ANNUAL MEMORIAL SERVICE

The Knights of Pythias will have their annual memorial service on Sunday morning at St. John's Church.

Miss Georgianna Duncan has returned home from Smith College, Northampton, Mass.

Special Sale of Silk Dresses

Thursday-Friday-Saturday

FOR THREE DAYS ONLY YOU HAVE AN EXCEPTIONAL OPPORTUNITY TO SELECT FROM OUR REGULAR STOCK ANY SILK DRESS AT A SAVING TO YOU OF 25 PCT.

These are of Canton Crepes, Crepe de Chines, Printed Crepes and Spiral Crepes, in colors, geranium, powder blue, canary yellow, lawn green, orchid, navy, tan, black. Sizes 8 to 14; 16 to 20; 36 to 50.

TWENTY-FIVE PER CENT OFF ON ANY SILK DRESS IN STOCK

WE CLOSE WEDNESDAYS AT NOON.

Geo. B. French Co.

Four Years Ago The Kennard Farm

grew their first strawberries. We picked 463 quarts that year.

THIS YEAR THE KENNARD FARM

will pick more than 30,000 quarts.

DURING THE PAST YEAR

our berries have found their way into the finest stores, restaurants, hotels and clubs of Boston and Portland.

"KENNARD FARM"

is stamped on every box. Look for that guarantee of satisfaction.

ASK YOUR DEALER TO SHOW YOU A TRAY OF Kennard Farm Strawberries

LEADING SHOTS OF STATE TO COMPETE

Annual Clay Target Championship Meet Starts at Manchester Friday

A number of Portsmouth clay target demolishers will compete in the 1924 championship of the New Hampshire State Trapshooting association to be held at Manchester Friday and Saturday of this week.

The shoot, sanctioned by the A. T. A., and with the national body's trophies added up as added incentives will be held on the club grounds, formerly the Amoskeag Gun club property. Four events of 25 targets each will be the order of each day of the meeting, with gold prizes rewarding the first and second place winners. The competition is open to all amateurs. All will be handicapped, according to the system of classification favored by the national association. Each day's shooting will be started at 10 o'clock a. m. The double events will be shot off Saturday.

To the shooter making the highest aggregate score in the singles and distance handicap Friday and the singles and doubles Saturday will be awarded the Thomas Rice Varick prize.

The one hundred targets on Saturday constitute the Maplewood Hundred with the winner and two alternates eligible to compete for the Maplewood Hundred championship and gold prize at Maplewood.

The officers of the Manchester club: Eugene E. Reed, president; Charles W. Bailey, vice president; William B. McKay, secretary-treasurer; Elmer E. Reed, Perley P. Smith, Sumner M. Patten, Charles O. Harvey and Carl R. Lagerquist, executive committeemen, have completed all plans for the entertainment of the visiting shooters.

Sometime Saturday, the annual meeting of the state association will be held. At this time the election of New officers, election of the delegate to the Eastern Zone meeting and the selection of the time and place of the 1925 shoot will take place. The present board of officers is: F. A. Belden, Portsmouth, president; William B. McKay, Manchester, secretary-treasurer; James H. Mendell, Manchester; H. B. Tilton, Portsmouth; George A. Quimby, Laconia; Harry Wendell, Portsmouth; Sumner Patten, Manchester; Elmer E. Reed, Manchester, and W. C. Labombarde, Nashua, directors.

FIRPO WILLING TO MIX WITH WILLS

New York, June 26.—Luis Angel Firpo, Argentine heavyweight, has accepted the final terms of Tex Rickard, promoter, of a 15-round bout between Firpo and Harry Wills, 220-pound negro, thus concluding negotiations which have been pending for two months. Although it was at first agreed that the match should take place the latter part of August, Firpo, when notified of Rickard's announcement, cabled from Buenos Aires that he would not fight until the first week in September at the earliest.

Rickard said he would announce the exact time and place after the Democratic convention. It is probable that the match will be staged in Rickard's arena on Boyle's Thirty Acres in New Jersey.

Firpo acceded to Rickard's final terms after the promoter had agreed to a few minor changes in the contract. Rickard cabled the Argentine yesterday, asking when he would leave Buenos Aires for New York.

Rickard also announced that nothing definite would be done about the proposed match between the winner of this bout and Jack Dempsey until after the Firpo-Wills battle. This statement is interpreted as an indication that Rickard has abandoned his plans to use Dempsey in a title match during the present outdoor season.

POOR LIGHTS COST AUTOISTS LICENSES

Haverhill, June 15—Charles J. Bailey of Andover, chief inspector of the Lawrence District of the State Motor Vehicle Department has announced that 25 autoists will lose their licenses as a result of defective lights on their machines. Four state automobile inspectors accompanied by three local policemen held up 600 autoists at Ward Hill last evening, their crusade terminating at midnight. Chief Bailey announced today that 130 were tagged for improper lights.

Chief Inspector Bailey added that inspectors would be on the roads nights hereafter, that no further warnings will be given to autoists and those who operate with improper brakes and without their registration papers and operators' licenses will lose their licenses.

BREAKS WORLD'S RIFLE MARK

Rheims, France, June 26.—Private Marcus Dinwiddle of the District of Columbia National Guard today broke the world's record for 22-calibre rifle marksmanship, shooting in the international match which precedes the Olympic competition. Dinwiddle, who is seventeen years old, scored 396 out of a possible 400.

Silk Stockings For Service

We are combining quality with moderate prices.

Silk and Fibre, good fabric, in all colors 98c

Other numbers in Fibre and All Silk, at $1.25, $1.50, $2.00, $2.25, $2.50

You will be satisfied if you buy these grades

Lewis E. Staples

13 Market Street

MILK AND CREAM

Pasteurized and Certified

CLEAN -- SAFE -- RIGHT

An adequate supply of SAFE MILK and CREAM makes Portsmouth and vicinity ideal for vacationists

GRADE A PASTEURIZED MILK

13 cents per quart, at Beaches 14 cents

GENUINE GUERNSEY MILK

Runnymeade Farm, North Hampton (Owned by Gov. A. T. Fuller)

15 cents per quart, at Beaches 16 cents

WALKER-GORDON CERTIFIED MILK

28 cents per quart, at beaches 30 cents

GUERNSEY ICE CREAM

Rich—Delicious—It's Genuine Cream

BUTTER, BUTTERMILK AND COTTAGE CHEESE

Deliveries in Portsmouth, Kittery, York Harbor and Beach, New Castle and Rye Beaches

BADGER FARMS DAIRY

Milk, Cream and Dairy Products

Est. 1877.

160 Bow Street.

FLORENCE Oil Stove

Cooking Demonstration All This Week

129 Congress St.

John G. Sweetser

For all great music you need the Victrola

In approximately 200 performances of the Metropolitan Opera's past season, Victor Red Seal artists sang the leading roles in nearly 400 appearances. During the concert season of 1923-24, Victor artists and organizations entertained upon 2500 outstanding occasions in every state of the Union,—yet, within the four walls of your own home, Victrola and Victor Records, 9000 of them, bring the enjoyment of these distinguished artists and all great music of every kind just when you want it. Twenty-one Victrola styles from $25 up.

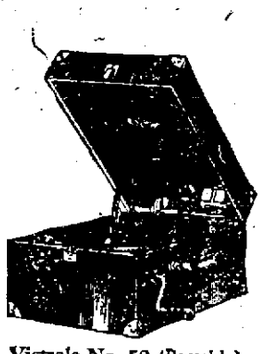

Victrola No. 50 (Portable) $50
Mahogany or oak

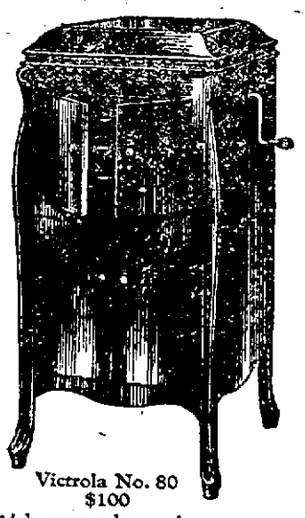

Victrola No. 80 $100
Mahogany, oak or walnut

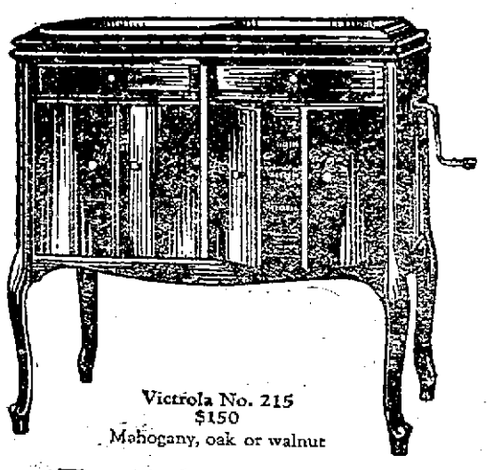

Victrola No. 215 $150
Mahogany, oak or walnut

There is but one Victrola and that is made by the Victor Company —look for these Victor trade marks.

Out tomorrow New Victor Records

Red Seal Records

		DOUBLE-FACED Number	List Price
Music of the Spheres—Molto Lento ("Sphärenmusik") (Rubinstein); Quartet No. 3 in E Flat Minor—Scherzo (Tschaikowsky)	Flonzaley Quartet	1012	$1.50

The thought that in the movements of the universe there was something akin to the harmony of music, inspired Rubinstein to write the quartet from which this slow movement is taken. The second number is the unique Tschaikowsky scherzo. Both selections are superbly played and recorded, making a record of wonderful beauty.

Maria, Mari! (Eduardo di Capua) *Neapolitan*; Carmè (G. B. De Curtis) *In Italian*	Rosa Ponselle; Rosa Ponselle	1013	1.50

You may know these songs, among the most impressive of the hundreds which have sprung up in and about Naples. But you should hear them sung by this glorious young soprano! Into these records she has poured such floods of tone and such a warmth of emotion as you may not hear again for many a day.

Light Vocal Selections

June Brought the Roses; Waiting for the Dawn and You	Marcia Freer; Lewis James	19347	.75

Popular songs of emotional type. Marcia Freer has made no lovelier record than this, with its dream-laden harmonies. James' song is a fine companion—sung with great power and with sympathetic earnestness. If you like songs of sentiment, these records will particularly appeal to you.

Recitations

Out Fishin' *and* The Junk Box; Bread and Gravy *and* Pretending Not to See	Edgar Guest; Edgar Guest	45419	1.00

Edgar Guest has attained to a reputation beyond that ever enjoyed by any "serious" American poet. Here are two new and very characteristic records of his, devoted to the theorem that the world is a pleasant place to live in. You will want to hear him on this record.

Dance Records

Pale Moon—Fox Trot; Fox Trot Classique—Fox Trot (Introducing "From the Land of the Sky Blue Water"—"To a Wild Rose")	Paul Whiteman and His Orchestra; Jean Goldkette and His Orchestra	19345	.75

Paul Whiteman and His Orchestra have a magnificent number based on a song from American-Indian themes. The melodies are half-barbaric, but you will dance it down to the last note. The "Fox Trot Classique" uses songs of Cadman and McDowell; it has one or two of those pauses in the melody which interest good dancers. Everybody dances well to such records as these!

Big Boy!—Fox Trot; Savannah—Fox Trot	Ted Weems and His Orchestra; Ted Weems and His Orchestra	19344	.75

If you want a lively fox trot, here it is. "Big Boy" is a clearly accented, spirited number which Weems presents in vigorous manner. "Savannah" is in almost similar style, but a trifle more smooth. Excellent records that show why Victor dance music enjoys such popularity.

Wa-Wa-Waddle Walk—Fox Trot; Nobody's Sweetheart—Fox Trot	Waring's Pennsylvanians; Charles Dornberger and His Orchestra	19346	.75

The first number is a funny one, with odd yet always musical effects. The second number has unusual rhythms, and fine muted brass and piano passages. Victor recording presents them both in a way that brings the utmost pleasure to dance-lovers.

"HIS MASTER'S VOICE" TRADE MARK

TRADE MARK **Victrola** REG. U.S. PAT. OFF.

Victor Talking Machine Company, Camden, N.J.

FOR BABY'S DAILY TOILET

This Powder has been Prescribed by Physicians and Trained Nurses for Over Thirty Years

It Heals, Soothes and Protects the Skin

There's Nothing Like It. All druggists

Corona Typewriter Agency
Victor Adding Mach. Agency
Get a New 4 Bank Keyboard Corona. Machines to rent.
Tel. 605
J. E. DIMICK, 29 Tanner St.

BREWSTER MEN TO EXAMINE BALLOTS

Portland, Me., June 26.—Alton C. Wheeler of South Paris heads a committee of Brewster supporters who will take steps to investigate what are regarded by them as irregularities in the recent primaries.

It is planned to determine whether or not any fraudulent or illegal methods were resorted to defeat Senator Brewster, aspirant for nomination for governor.

The committee late today sent requests to the clerks of 20 cities, towns and plantations, asking for an examination of the gubernatorial vote in those places. Should evidence of irregularities appear from the examinations it is believed the committee will ask for recounts.

The places in which an examination of the ballots has been asked are: Portland, Lewiston, Augusta, Waterville, Skowhegan, Gardiner, Biddeford, Bangor, Brewer, Old Town, Farmington, Eastport, Calais, Fort Kent, Van Buren, Grand Isle, Madawaska, St. Agatha, New Canada Plantation and Wallagrass Plantation.

Chairman Wheeler's associates on the committee are Vincent W. Canham, Auburn; Rex W. Dodge, Portland; Charles D. Bartlett, Bangor; Rev. J. B. Ranger, Presque Isle; Phineas H. Gay, New Castle; Alvah C. Reed, North East Harbor, and Earl C. Wing, Kingfield.

PERSHING GUEST OF KING

London, June 25.—General John J. Pershing was the guest of King George and Queen Mary, with King Christian and Queen Alexandrina of Denmark, in the royal box at the international horse show. American Ambassador Kellogg and Colonel Kenyon A. Joyce, U. S. military attache, also were attached to the party surrounding the royal box. Miss Jean Brown Scott of Port Kennedy, Pa., driving her own horses, won the first prize in the competition for a pair of horses attached to a buggy driven by an amateur. The horses were Newton Victor and Fairview Leader.

Although giving what English experts said was the best demonstration of horsmanship of any of the nations represented in the contest for the Kin George Cup, American riders were u able to lift the cup or figure in any the money prizes. Four of Americ eight entries in this event made seve of eight jumps perfectly.

He Tamed Wild Birds

Nathan Leopold, back in the days when he was making a great name for himself in scientific circles by his amazing studies of bird life. This photograph shows the Chicago boy, now involved in one of the cruelest crimes of the age, winning to friendship the wild Kirtland, or Jack Pine warbler, the rarest of American songbirds and the hardest to tame. The bird had flown from all who approached, but ate from Leopold's hand, and, thus, science was able to get good film studies for the first time.

DIES AFTER GETTING DEGREE

Mrs. Carrie Baker Expires at Meeting of Pythian Sisters at Plaistow

Derry, June 26—But a few moments after she had been put through the degree of the Pythian Sisters at the joint meeting of the Pythian Sisters and the Knights of this town, held at Plaistow, Mrs. Carrie P. Baker sank into a chair and expired almost immediately. Dr. S. J. Cogswell, who was present at the meeting, rendered first aid, but the woman was already dead. The body was viewed by the medical referee from Portsmouth.

RUTH ST. DENIS TO APPEAR HERE

Ruth St. Denis herself, the greatest exponent of the dances of the East, will appear in Portsmouth at the Pines on Friday and Saturday, Aug. 8 and 9.

Mr. Handley of the Denishawn dancers was here all day yesterday in conference with the Chamber of Commerce secretary. He is to present a plan whereby Ruth St. Denis herself will appear here for two evening and one afternoon performance.. Her best dancer will be here two weeks in advance to assemble a local ballet of at least 250 girls, and present the whole affair with beautiful and artistic setting at the Pines.

In exchange for Mr. Handley's assuming the big financial burden involved, he will ask the Chamber of Commerce to give the use of its staff gratis and organize the committees, and should the affair be a financial success, Miss St. Denis will give at least one-fourth of the profit to the Portsmouth Hospital.

CAMP FIRE GIRLS HAVE OUTING

The Sagamore Camp Fire girls went to Ragged Neck on Tuesday to pass two days. Those in the party are Dorothy Walton, Marjorie Delano, Keith Bickford, Gertrude Seaman, Rosetta Clough, Elizabeth Lord, Marion Underhill and Priscilla Duncan. They were accompanied by their guardian, Miss Frances Wiggin.

The members had a delightful outing and bathing was enjoyed by all.

Mark A. Neville left this morning for Pine Bluff Camp on Long Island Sound where he will act as instructor for the summer months.

FRECKLES AND HIS FRIENDS — Proud of the Fact — BY BLOSSER

RADIO BROADCASTING NEWS

Thursday, June 26

Station KDKA—Westinghouse Electric, East Pittsburgh, Pa.

5.30 p. m.—Dinner concert by the KDKA Little Symphony orchestra.

6.00 p. m.—Baseball scores, dinner concert continued.

6.30 p. m.—The children's period. Old King Cole with his fiddlers three will give us some jolly tunes.

6.45 p. m.—News bulletins.

7.00 p. m.—Baseball scores. "Your Garden This Summer," prepared by the Radio Garden editor, Newark, N. Y.

7.15 p. m.—Program arranged by the National Stockman and Farmer including the market reports.

8.00 p. m.—Baseball scores. Concert by the Pitt-Penn Concert Quartet.

9.55 p. m.—Arlington time signals. Weather forecast. Baseball scores.

10.00 p. m.—Concert.

KYW—Westinghouse, Chicago, Ill.

5.02 p. m.—News, financial and final markets furnished by the U. S. Dept. of Agriculture, Chico Journal of Commerce, and Union Trust Company.

5.45 p. m.—Children's bedtime story

6.00 p. m.—Dinner concert broadcast from the Congress Hotel.

6.35 p. m.—Talk on Sports.

6.45 p m.—Talk on Finance and Markets."

7.00 p. m.—"Twenty Minutes of Good Reading," by Rev. C. J. Pernin, S. J., head of department of English, Loyola University, Chicago.

7.20 p. m.—Musical program.

8.15 p. m.—"Safety First" talk by C. Z. Elkin of the Chicago Motor Club.

STATION WBZ

Studios—Hotel. Kimball, Springfield, Mass. Boston Herald-Traveler-Westinghouse, Hotel Brunswick, Boston

6.00 p. m.—Concert by the Leo Reisman Hotel Lenox Ensemble.

6.30 p. m.—Music by Leo Reisman and his Hotel Brunswick orchestra.

7.00 p. m.—Results of games played by the Eastern, American and National leagues. Market reports as furnished by the United States Department of Agriculture at Boston.

7.05 p. m.—Letter from the New England Homestead. "At the Theatre" with A. L. S. Wood.

7.30 p. m.—Bedtime story for the kiddies.

9.00 p. m.—Concert by R. H. White's Company's Liberty chorus.

10.55 p. m.—Arlington time signals and weather reports.

SORORITY HAS NEW CHAPTER

The Alpha Chi Omaga National College Sorority has initiated a new chapter into its number from the University of New Hampshire. This sorority which is now in annual session at Swampscott is attracting much attention in collegiate circles. There were 15 girls from our State University initiated into the sorority. Miss Katherine O'Brien of Parkersburg, W. Va., who is president of the chapter connected with the New England Conservatory of Music, was in charge of the ceremonies.

Sometime during the week the convention is going to hold a bobbed hair census. As a prelude to this occasion many of the girls are ridding themselves of their crowning beauty and getting shingles and every other type of bob known to the barber's art.

"Bill and Charlie" Meet Over the Tea Cups

Governor Charles W. Bryan, Nebraska, stages a get-together with "Brother Bill" during the democratic national convention. William Jennings Bryan has been extremely active in convention affairs, and Governor Bryan has been considered a serious vice presidential contender.

Never Tires

Here is a frock Paris never seems to tire of, the apparently simple frock with the plain blouse and wrap-around skirt that gives a suggestion of drapery and affords an uneven hem line which is more graceful than the regulation round effect. This is made of alternating bands of rose-colored satin and moire of exactly the same tone. The differences in texture relieve the monotony of plain color and give a very satisfying effect. The black hat is faced with rose-colored satin.

TETLEY'S

Hot weather demands *iced* Tetley's. Cool comfort in every sip. Drink it every day.

Orange Pekoe Tea

India, Ceylon and Java blend

UPSON BOARD PROCESSED

THIS PRETTY ROOM WAS OUR ATTIC

We applied UPSON BOARD with very little labor and expense and are more than pleased with our results. Thousands of rooms are being made from the waste spaces of homes everywhere. Let us show you how easily you ca do it too. We carry a full stock of UPSON BOARD and UPSON FIBRE-TITLE.

Littlefield Lumber Co.
63 GREEN ST.

REINEWALD'S MUSIC SCHOOL

Teaches
VIOLIN, CORNET, BANJO, TROMBONE, MANDOLIN

FOR SALE—Special Bargains on a few used instruments—2 Conn Victor Cornets, complete in case; 1 Morse extra fine tone Violin; 1 Halton Clarke Cornet, in case, complete; 1 fine 'cello; 1 Vega Tenor Banjo; 1 Conn Alto Saxaphone.

Agent for Gibson Banjos and Mandolins

R. L. REINEWALD
Ex-Bandmaster U. S. N. Band and 8th Regt. M. V. M.
35 Middle Road (off Middle Street.)

RYE BEACH INN

OPEN FOR THE SEASON

Rooms, Shore Dinners and a la Carte Service

SHE'S A LADY OF LEISURE NOW

with one of our Rotary Electric Washing Machines in her laundry, she needs no laundress and her clothes are hanging out on the line in a few hours. Time, labor and worry saved—no more "blue Mondays" for her. Why not let us send you one of these wonderful electric washers on trial?

Portsmouth Electric Shop
76 Daniels St.

BATTERY SERVICE CO.

83 State St. Portsmouth, N. H.
All Makes
Repaired, Recharged, Rentals.
Free Water and Test Service
REPAIRS GUARANTEED FOR SIX MONTHS
We Call for and Deliver
Something New In Radio!
New Vesta Rental Radio Batteries, $1.25 Per Week.
To Be Applied on Purchase. Price, if you so desire
See us about it
Phone 930
Open every day, 8.00 a. m. to 8.30 p. m.

NEW METHOD LAUNDRY

Wet Wash—Flat Work
PIKE & SOMERBY
Tel. 373. Commercial Wharf

When the doctor says—"Cut out potatoes!"

When your mirror—and the scales—and an increasing waist line—warn you that you must reduce, the doctor will tell you to "cut out potatoes."

Ask him this question:

"How about Macaroni or Egg Noodles, doctor?"

"Fine!" he will reply—eat all the Macaroni or Egg Noodles you want."

Then try Mueller's, the Macaroni "with the better taste"—and you'll find you want a great deal of it!

You'll be surprised to find what a delicious and satisfying every-day food Mueller's is; and you'll be delighted to see how it saves you time and labor, and helps keep your hands soft and white.

You can serve Macaroni or Egg Noodles in many simple, easy ways, just as you do potatoes—with butter, with sauces, with meat gravies or with sauerkraut. In place of potatoes creamed, fried or au gratin, prepare Mueller's Egg Noodles in the same way.

Only 9 minutes to cook—and it takes 35 to 40 minutes to peel and cook potatoes. No dirt, no mess, no peeling, no waste!

Food Value of Macaroni shown Graphically
Taken from figures of U. S. Dept. of Agriculture Bulletin 1088

POTATOES			MACARONI
Calories 305	9%	Energy	46%	Calories 1665
	8%	Protein	61%	
	7%	Calcium	15%	
Waste 15% in Peelings	16%	Phosphorus	48%	No Waste
	30%	Iron	33%	

MUELLER'S EGG NOODLES "With the Better Taste"

Never be without Mueller's in your Pantry

S&H s'Creams by Philip McCone

THE PORTSMOUTH HERALD

Established September 23, 1884.

Published every evening, Sundays and holidays excepted, by The Herald Publishing Company. Terms: $5.00 a year when paid in advance; 50 cents a month; 3 cents per copy, delivered in any part of the city or sent by mail. Communications should be addressed to F. W. Hartford, Editor. Advertising rates reasonable and made known upon application.

Entered at the Portsmouth, N. H., postoffice as second-class mail matter.

FOR PORTSMOUTH AND PORTSMOUTH'S INTERESTS

A PAPER FOR THE PEOPLE.

Telephone—Editorial, 38; Business, 37.

MEMBER OF ASSOCIATED PRESS. The Associated Press is exclusively entitled to the use for republication of all news credited to it or not otherwise credited in this paper and also the local news published here. All rights of republication or special dispatches herein are also reserved.

Portsmouth, N. H., Thursday, June 26, 1924.

Gvoernor Brown Looms High

Governor Fred H. Brown continues to loom up more formidable every hour as a presidential possibility. All New Hampshire, regardless of party would be delighted to see the nomination come to this state. It would be, of course, an unusual thing for New England to head both parties.

Speeding Up the Human Eye

A camera has been invented which does the same thing with speed that the microscope does with size. It enables the eye to see things never before seen because they happen too quickly for the eye to follow.

The human eye cannot perceive motion taking place in less than one-sixteenth of a second. The ordinary movie camera takes advantage of that fact, making pictures and throwing them on the screen, usually at the rate of 16 to the second, thus deceiving the eye with the semblance of continuel motion. This new camera takes pictures at the rate of more than 500 a second.

Nobody has ever known before just what happened when a glass globe was hit with a hammer. The ordinary movie camera merely showed the globe one moment, and the next moment no blobe at all. The new camera showed successively the hammer touching the glass, a slight indentation in the glass, the hammer imbedded in the glass and a ray-like explosion on the opposite side, the hammer penetrating still farther and with the globe outlined but going to pieces, and finally the globe completely shattered. The series of five pictures covers three five-hundredths of a second.

Another remarkable series of photographs shows 16 billiard balls all being driven into the table pockets with one shot, the process taking four seconds and the 2,000 pictures giving a complete record of the course of every ball.

Sleight-of-hand tricks cannot deceive that camera.

Such moving pictures, thrown on a screen slowly enough to enable the eye to follow them, are destined to reveal thousands of natural mysteries yet unsolved. The eye is given a powerful instrument with which to see more intimately into nature's workings. It is the opposite process to that which, photographing plants, tissues, cells, etc., at long intervals, and then speeding up the films on the screen, shows just how things grow and evolve in this marvellous world of ours. We have hardly begun yet to realize the possibilities of "movies."

Europe Improving

While American securities have been rising lately, it should not be overlooked that European securities are doing likewise. Foreign bonds have reached a record height for the year.

This is recognition by international investors of the genuine improvement made in Europe in the last few months. The rise of European exchange tells the same tale. Especially reassuring is the revival of the French franc, after what seemed the beginning of a new and disastrous plunge downward.

A curious feature of this financial movement is that in several cases it accompanies what Americans consider a radical movement in politics. In France, with a Socialist government, the business barometer stands higher than it did under Poincare's conservative government. The labor government in England has certainly brought no added depression, even if it can boast of little improvement. Even Soviet Russia is in better plight. Its new currency is above bar; grain, lumber and oil are exported in large quantities; the peasants have money again; Russia is buying heavily of American cotton and some other commodities. Strangely, too, the most dubious situation just now is in Italy, under Mussolini's conservative Fascist government.

Either European politics has less to do with European economics than Americans have supposed, or else the increased inclination of European governments to work together, of which many signs appear lately, is operating for the restoration of Europe before its good-will actually takes form in economic programs. Anyway, poor old Europe isn't so hopeless as many of us have feared.

College Harvesters

It is becoming apparent that college students don't spend all their summer vacations in bathing suits or on tennis courts. Some of them go abroad and succeed in doing a lot of sight-seeing and exploring at a very reasonable outlay of funds. Others—and these include many husky young athletes—are heading for the wheat belt and hiring out as harvest hands.

This marks a considrable change in the attitude of the college man toward farm labor and of the farmer toward "dude" help. Instead of uttering biting jests about the college-bred man who may have had complicated courses in psychology but who doesn't know which is the business end of a pitchfork, the farmers are uttering pleas for more college harvesters. Compared with the usual army of harvest "bums" the college man is cleaner, more intelligent and doesn't pretend to "know it all." His inexperience isn't much of a handicap, because he learns the job so quickly. He is also a better co-operator and a swifter and harder worker than the usual type of transient farm. All this praise comes from the farmers.

It is an interesting situation for many reasons. For one thing, it indicates that higher education isn't yet the complete failure many anti-college folk have called it.

LADIES' NIGHT WAS OBSERVED

St. Andrews' Masonic Lodge Has Social Affair at Hotel Wentworth

Saint ndrew's Lodge, No. 56, A. F. and A. M., held its fourth annual Ladies Night Wednesday evening at Hotel Wentworth, New Castle, and with over two hundred in attendance. It was expected many would go down in the afternoon and enjoy tennis and golf but the rain interfered and the party went down early in the evening. A seven course dinner was served the party at seven-thirty o'clock. The elaborate menu was much enjoyed and the dinner was marked by sociability and good cheer. A carnation was given each lady at the tables.

In the absence of Worshipful Master of Saint Andrew's lodge Arthur G. Fisher, the address of welcome was given by Lawrence G. Peyser. Following the dinner dancing was enjoyed in the ball room, the Wentworth House orchestra furnishing music and late in the evening the party returned to this city, the fourth annual "Ladies' Night" being a successful affair.

The following committee was in charge: Arthur G. isher, Wallis S. Rand, Orman R. Paul, Fred B. Caleman, Willis N. Rugg, Henry A. Joy, Philip B. Bennett, James E. Whalley, Laurence G. Peyser, Walker E. Babbitt, Earl T. Smart, Eldred W. Marshall, Fred W. Sanborn, Frank E. Brooks, Sylvester F. A. Pickering, Olburne D. Ham, John T. Davis, James H. Smith, Charles R. Marshall, Alfred M. Barton, Ralph W. Junkins, John H. Rose, Emery R. Currier.

NEWS OF THE NAVY AND NAVY YARDS

Excellent Concert

A delightful musicale was given in the Navy Yard Auditorium last evening by Chester Grady and John Creighton, two talented young men, late of the Elsie Janis musical comedy show.

The audience was indeed large, showing that the men appreciate the efforts of Chaplain Pearce to provide high grade entertainment. A large number of officers, their wives, and families, were present.

Generous encores caused Mr. Grady to render several additional selections, and his manner of telling stories between numbers held the big gathering in laughter for minutes.

Following is the program rendered, Chester Grady, tenor soloist; John Creighton, pianist:

Song Group One—
"The Barefoot Trail" Wiggins
"Woman Smiles" Frimil
"Can't You Hear Me Callin' Caroline" Roma
"Kentucky Babe" Smith

Series of Stories by Chester Grady

Son Group Two—
"I Pass By Your Window" Brahe
"A Girl in Your Arms is Worth Two in Your Dreams Gorney
"Little Mother of Mine" Burleigh
"Two Little Irish Songs" Lohr

Bathing Beach

Col. Wise, commanding the marine guard, is responsible for the amusement which the men of the post are enjoying on the bathing beach that he has established in the back channel between berths 13 and 14. Between 30 and 40 men can be seen there each evening diving and swimming. The commanding officer encourages the art of swimming among the men and the section set off for this purpose is much appreciated by one and all of them.

Play Saturday

The yard civilian baseball team will play the Atlantic Dye team on the Portsmouth playground Saturday at 3 p. m.

Another for New Sub

Chief Machinist's Mate R. F. Dunne of the U. S. S. Bushnell has been assigned to duty on the submarine V-1.

Getting Her Ready

Preparations necessary for the towing of the U. S. S. Huntington are being made by the Industrial Department.

PARSONS—GUPPY

The marriage of Ada Irene Guppy of Garland, Me., and William S. Parsons of New Portland, Me., took place this morning at ten o'clock at the Baptist parsonage on State street, Rev. E. M. Lake, D. D., performing the ceremony. The bride's occupation was that of a school teacher and the groom was engaged in farming.

AN APPRECIATION

F. W. Hartford,
The Portsmouth Herald.

Dear Sir:—The Wadacanaquin club wishes to extend its thanks to you personally, and your staff for the whole-hearted support which you gave in making our recent track meet the success that it was.

Yours very truly,
Committee in charge:
EDWARD W. SHERBURNE.
JUSTIN M. CLARK.
ALBERT S. TRUEMAN.

AUTO CRASHES INTO TREE

A sedan, owned by N. J. Bostwick of Richards avenue, ran off the road early this morning while coming into the city via Lafayette road. The party when nearing the corner of South street and Lafayette road attempted to turn on to the road and went over to the sidewalk crashing into a tree and finally landing on the embankment of the lawn in front of Charles E. Trafton's residence.

The occupants of the car were given a severe shaking up and the driver received several cuts on the hands and face from flying glass.

CALL MELLON AS WITNESS

New York, June 26—Secretary of the Treasury Mellon today was called on as a witness for the defense at the trial of Gaston B. Means, former special agent of the department of justice charged with violation of the prohibition law.

BRIEF BITS

The danger signs on Vaughan street are a joke.

ervation in New Castle except the forts and a few truck drivers.

Bathing suits can remain in the stores as far as some boys are concerned.

The sleeping car service between Portsmouth and New York is proving popular.

When knows anything about the Portsmouth, Dover and York street railway?

The local night police are receiving many notices of stolen cars—a large number from Portland.

The world is becoming so democratic that the grand manner would be extinct except for traffic cops.

Raiding gardens by auto thieves alon gthe highway is giving the farmer something to think about each year.

When thieves blew the safe at Newmarket depot last week they escaped in a wagon which they stole from the home of the deputy sheriff.

Albert J. Kane of Greenwich, Conn., caught an eel which netted him more than $500. Inside the elongated fish he found a platinum dinner ring containing 17 diamonds and six sapphirees.

GOLF MATCH SATURDAY

The tri-club golf match to be held at the Rochester Country Club Saturday between the teams from the Portsmouth, Oover and Rochester clubs will be a most interesting affair. Each club claims to have the edge on the others and all are looking forward with interest and pleasure to the play-off. Each team will be made up of 15 players.

Arrangements have been made to entertain the ladies of the team members and all indications point toward a social event that will be of such a kind as to please the vanquished as well as the victors after the clubs are put away. The members of the local country club team will leave for Rochester early Saturday morning accompanied by their ladies.

HOW TO TEST FUSE WITH FLASHLIGHT

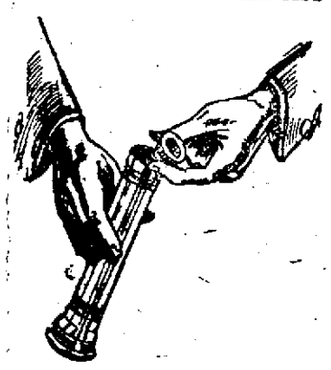

THE person who has worried and wasted time trying to find a burned-out fuse will welcome this novel but effective way of testing a fuse with a flashlight. When there is trouble with lights almost everybody uses a flashlight to go down and look at the fuse box, but few know the further useful purpose the little light can fill.

The above sketch shows how it is done. Turn on the flashlight and then unscrew the cap at the base. With the spring in the cap no longer touching the cell, the light is extinguished. Then put the fuse in the place of the cap, seeing that it makes contact with the zinc of the flashlight battery and also with the metal frame of the case. If the fuse is a good one, the circuit will be completed and the flashlight will light. It is an infallible test and will save trying to examine the thin filament in each separate fuse.

REWARDED FOR FAITHFUL WORK

Storer Relief Corps, No. 6, held its regular business meeting Wednesday evening in Memorial Hall. The routine business was transacted and it was voted to have an all day sewing circle meeting at Memorial Hall on July 2, this to be a basket picnic and hot drinks will be made by the Corps. It was voted to have only one meeting each in the months of July and August, that being the first regular meeting of each month.

The evening was marked by one most interesting feature, this being the presentation of a "Recognition Pin" by the Corps to Mrs. Mae Spinney in recognition of her faithful work for the organization during the past year. Mrs. Spinney has held the office of patriotic instructor and served in the secretary's chair a part of the year and was also chairman of the executive committee. Mrs. Spinney has the honor of being the first member of the Corps to receive this gold pin, which she will value all the more for that reason, as well as a gift from her friends. It was presented by the president, Mrs. Amy F. Winn, and received with heartfelt appreciation.

NEW DEMONSTRATION STAGED FOR McADOO

(Continued from Page One)

ready for the nominating speech to be delivered by Mr. Roosevelt and to make the best of demonstrations fixed to break in thunderous tones when the address is concluded. Another detachment was on duty at Smith's headquarters receiving callers there and attending to routine business, while the third division was spread over the wherever they could be found and dowhereve rthey could be found and doing generous missionary service for the governor.

New York, June 26—The deep swift undercurrents of Democratic rivalry burst their dykes yesterday afternoon and engulfed the partys National convention with a bellowing wave of confusion and disorder.

The Ku Klux Klan issue, brought at last to the open floor of the convention, set off an anti-klan demonstration that swept the hall like a tornado and led to several fish fights among delegates, but apparently brought the question no nearer solution.

Reaching the state of receiving nominations for the Presidency the convention also shown in an hour's demonstration for William G. McAdoo visible proof of the organized and driving powers that are at work to influence the selection of a nominee.

The nominating speech for Mr. McAdoo was made by former Senator James D. Phelan of California.

Long before he took the platform, the machinery for a demonstration had been set up in the convention and at the mention of the name of the former treasury secretary it all came into action. A group of women trumpeters blew a clarion call from the midst of the California delegation. The men lifted to their shoulders a girl dressed in the national colors and bore her to the head of the fast-forming parade.

A cheer leader took his place at the speakers' stand, and scores of colored bandanas and California state flags, previously distributed to delegates and workers, were brought into play as the show got under way. It was impossible to estimate how many delegates took part in the hour's demonstration.

Among the marchers were many who wore no badges to identify them, and a group of these gather in front of the speakers' stand and kept whooping it up for McAdoo after most of the delegates were back in their places. The band, too, and a group of McAdoo boosters stationed in the gallery, carried the demonstration along for a time, while most of the rest of the hall was quiet.

There was nothing on the surface last night to indicate that this, or any other development of the day had affected the relative standing of the candidates. Both the McAdoo and Smith forces, each predicting victory, kept up their canvass for votes, while the friends of all the other candidates continued to smile complacently at the prospect of a deadlock.

$1 VERDICT IN $25,000 SUIT

St. Johnsbury Vt., June 27— The $25,000 alienation suit of Harold Richardson of Malden against Leo C. Udall Walcott which occupied a week in Caledonian county court was ended when the jury awarded Richardson $1 with each side to pay its own costs.

Miss Dorothy Pike who has been in this city as a special nurse for a patient at the Portsmout hospital for several weeks has returned to her home in New Brunswick.

Chief William F. Woods of the local fire department is attending the convention of the New Hampshire Fire Chiefs at Machester, this state

BARNES MAKES FINE SCORE IN ENGLAND

Hoylake, England, June 26—Jim Barnes, the former Pelham professional finished the first day's play at 36 holes in the British open golf championship here with an aggregate of 155, making 78 in the morning round. Barnes went this a stroke better with a 77 this afternoon.

ELECTRIC CHAIR USED IN MANILA FOR FIRST TIME

(By Associated Press)

Manila, June 26—Juan Bucod, convicted slayer of six persons was elecerocuted in Bilibid prison yesterday, the first time the electric chair had been used in the Far East.

MEETING OF THE PUBLIC WORKS

Not as Busy Session—Several Petitions Acted On

At the regular meeting of the Board of Public Works the most of the session was given to the matter of petitions. J. M. Schurman headed one signed by thirty others in which they appealed for repairs and oiling of the Peverly Hill Road. The board promised the peltitoners that the highway named would be improved.

Petition of Charles Pappas to hang a business sign on Vaughan street, No. 21, was granted under the usual restructions.

Petition of Fennerty and Fennerty to display a "Fireworks" sign on Penhallow street was decided satisfactorily to the petitioner.

Supt. Dore was instructed to attend the next meeting of the mayor and city council to presgnt several requests and suggestions with regard to the needs in the department. Bills amounting to $1,384.28 in Water and Highway departments were approved, and ordered paid. The full board was present.

SPOKE BEFORE ROTARY CLUB

REV. ISAAC HIGGINBOTHAM

Rev. Isaac Higginbotham of Medford, Muss., formerly pastor of the Middle Street Baptist Church, spoke before the Rotary Club at the weekly luncheon luncheon of the club today. Mr. Higginbotham delivered a wonderful address on Portsmouth which was listened to with great interest.

LOCAL DASHES

The Philathea class of the Methodist Church is planning for a lawn party to be held on the church grounds next Tuesday.

The hot wave boomed the ice cream and soda water trade.

The cooler weather today is appreciated.

Summer guests in this vicinty are noticeable on the business streets.

And still people continue to cross the streets outside of the white lined safety zones. They are placed there for the safety of pedestrians. Why not use them more?

MARSHALL HOUSE OPENS

The Marshall House at York Harbor, one of the most exclusive resorts on the Maine coast, opened Wednesday for the summer season.

STRAW HATS

Complete assortment, from $1.50 to $3.50

SPRING CAPS In the New Colors, at $1.50 to $2.50

BOYS' RADIO CAPS, at 50c

SPECIAL FOR MEN: Roomy Richard Work Shirts in blue, black or khaki $1.00

We Sell to Sell Again

Parsons' The Hatter

49 Congress St.

Shop Here

B. & M. CREW CLEAN UP TWO WRECKS

One on Main Line and Othe on a Branch

The Boston and Maine local wrecking crew was called for two wrecks last night, one at North Berwick where the engine of an eastbound freight went on the ground, and the other at Mt. Major on the Lakeport branch where a car of ice was derailed on a sidetrack and in bad shape. The wrecker left at 11 p. m. and returned at 11 a. m. today.

WORKMAN FOR B. & M. INJURED

Ran Into Switchstand in the Local Yard

Chester O. Taylor, a night employe at the B. and M. roundhouse, was taken to the Portsmouth hospital on Wednesday night owing to injuries which he received by running into an unlighted switch stand. He was considerably bruised about the body and some ribs are thought to have been fractured.

POLICE COURT

Harry A. Webster, arrested by Traffic Officer on the charge of speeding on Lafayette road Wednesday forfeited $15 today for non-appearance. Forrest Remick, arrested by Officer Smart on the charge of speeding on Maplewood avenue, forfeited $15 for non-appearance in court.

TRIDER-KELLY

The arriage of Mary E. Kelley of Everett, Mass., and Clarence J. Trider of this city took place in Everett on Sunday. Rev. John J. Flynn performed the ceremony.

ANNUAL PICNIC TODAY

The North Church Sunday School has its annual picnic today at Rand's Grove, Jenness Beach.

Phone 37 and have The Herald LEFT AT YOUR RESIDENCE EVERY AFTERNOON

THE PAPER THAT IS 100 Pct. PORTSMOUTH ALL THE TIME.

THE FAVORITE HOME PAPER

Call 37.

DAMAGE BY LIGHTNING AT HAMPTON

The electrical storm of yesterday was especially heavy in Hampton, Salisbury and Newburyport.

The Taybury Arms at Hampton Beach was struck by lightning and a slight fire caused, but the heavy rain extinguished the blaze. A house in Hampton village was struck by lightning and the chimney knocked down.

At Salisbury a bolt struck the Methodist church, setting it on fire. The blaze was extinguished by the fire department.

A number of streets were badly washed out at Newburyport.

TRYING TO ARRANGE FOR PORTSMOUTH DAY

Movement Started by The Herald Meeting With Approval

A meeting on a matter which the Herald proposed a year ago is being held today. The event is that of a Portsmouth Day to be held either at Wallis Sands, Hampton Beach, Isles of Shoals or Rand's Grove. Since the Herald opened up this subject to its readers the movement has been getting stronger and now looks as if it would come to a satisfactory head. A Portsmouth Day would mean the closing of all stores and other business, which could be closed, and every employe join in a day at the seashore. What could be better to get the business people, clubs, and other employes together for a day. Haverhill, Lawrence, Newburyport and Amesbury have a day observed in this way and the Herald, which is always behind any amusement and pleasure for the people of Portsmouth, hopes that this gala day will come and that those who have the matter in hand will pick the date for one big day. There can be no doubt as to the success of the proposed general outing.

NOTICE

Commencing Monday, June 30th, a representative of the Mellow-Glo Company will have a showing of Toilet Articles at Adams' Drug Store. Facial treatments to demonstrate the value of these goods will be given, absolutely free of charge. Those wishing to avail themselves of this opportunity will kindly call 171 as soon as possible, and an appointment ill be made to suit their convenience.

3t j26

COLONIAL TONIGHT 6.30-8.20 LAST TIMES

"THE SEASON'S MYSTERY SENSATION"

"THE BEDROOM WINDOW"

A Paramount Super Special With an All Star Cast

FRI and SAT. — George Barr McCutcheon Famous Story **"THE MAN FROM BRODNEY'S"** With J. WARREN KERRIGAN, Star of "The Covered Wagon"

News—Comedy, "Keep Cool"—Ghost City

Mats. at 2. All seats 25c. Children 15c. Eves. 6.30-8.20. Orch. 35c. Bal. 25c

FRI.-SAT.—"HALF DOLLAR BILL"

OLYMPIA Matinee 2.00 .....10c-20c Evening 7-9 .....20c-25c

LAST TIMES TONIGHT

"VIRTUOUS LIARS" With DAVID POWELL EDITH ALLEN — A daring society drama of New York's rich, artistic set.

LAURA LA PLANTE IN **"THE DANGEROUS BLONDE"** — It's a riot of high speed thrills, romance and action, swirling around the cabaret and society life of gay New York.

COMEDY—"FROZEN HEARTS"

FRI.-SAT.—"FORTY HORSE HAWKINS"

METHODIST SUNDAY SCHOOL HOLDS OUTING

The annual Sunday school picnic of the Methodist society was held on Wednesday at Rand's Grove, Jenness Beach, and attended by a large number of children while the pastor, Rev. Dr. Tasker, and many of the parents were also present. The busses left the church at 9 a. m., the Sunday school children being carried free; others went in automobiles or electric cars during the forenoon. At noon dinner was enjoyed at tables in the grove, an appetizing fish chowder and coffee being served and all brought picnic lunches. The children were served chowder free at the dinner and also ice cream cones after the sports.

In the afternoon the heavy downpour changed the picnic plans somewhat and the program of sports planned had to be held in the pavilion, the tables being removed to make extra space. Some of the sports planned could not be carried out, but those held created no little fun for the onlookers and the winners were given ribbons. Arthur Baum was in general charge of the sports, assisted by Richard Marr, and the winners were as follows:

Suit case race, couples—First, F. E. Parsons and Mrs. Lucy Buckley; second, R. K. Marr and Miss Schurman; third, A. E. Baum and Esther Cox.

Obstacle race—First, D. Cochey; second, R. Davis; third, L. Gillespie.

Ladies 2 team tug of war, won by Miss Moses and Miss Cox.

Shoe race, ladies—First, Mrs. Lucy Buckley; second, Margaret Ramsdell; third, Mrs. Jessie Marr.

Dash for boys, ages 10 to 16—First, L. Gillespie; second, D. Cochey; third, R. F. Sanford.

Dash for boys, under 10—First, Arthur Weeks; second, Alvin Hett, third, Frank Call.

Dash for girls under 10—First Thelma Caswell; second, Sarah Fisher; third, Grace McKenney.

Three legged races for girls, 10 to 16—First, Harriet Carroll and Annie Schiot; second, Ethel Hett and Eleanor Hett; third, Easter Nolan and Helen Deal.

Three legged race for boys, 10 to 16—First, Norman Brown and Robert Gilker; second, Norman A. Cook and Edward Call; third, George Caswell and Alvin Hett.

Bag race, smaller girls under 10—First, Thelma Caswell; second, Connie Zangari; third, Anna Baum.

Bag race, larger girls under 10—First, Grace McKenney; second, Ruth Carroll; third, Helen Babcock.

Bag race, girls 10 to 13—First, Easter Nolan; second, Helen Deal; third, Ethel Hett.

Bag race, girls 12 to 16—First, Harriet Carroll; second, Wilma Clark; third, Eleanor Bridle.

Bag race, single women—First, Margaret Ramsdell; second, Esther Cox; third, Edna Wood.

Bag race, married women—First, Mrs. Lucy Buckley; second, Mrs. Muriel Bridle; third, Mrs. Marion Weeks.

Bag race, boys 10 to 12—First, Norman Brown; second, George Caswell; third, Alvin Hett.

The Sunday School picnic was in general charge of the superintendent, Miss Miriam Schurman, and everything was done to have the children and parishioners enjoy it. Despite the downpour the outing was a successful affair.

PERSONALS

Charlie Thomas of this city spent Wednesday in Boston.

Mrs. Nellie Judge has resigned her position at the Portsmouth Hospital.

Clarence Schirmer is attending the conference at St. Paul's School, Concord, N. H.

Mrs. Abbie George has been visiting her daughter, Mrs. Sadie Hardy, in Hooksett.

Mrs. William Littlefield of Brewster street has returned from a visit to Haverhill, Mass.

Willis Wallace and Horace Spinney of the local fire department are in Manchester today.

Civil Engineer George M. Thompson of Somerville, Mass., was here today and called on friends.

Mrs. William Moe of Brooklyn, N. Y., who has been visiting relatives here returned home on Tuesday.

Miss May Lennon, who has been visiting friends in this city, returned to Providence, R. I., on Tuesday.

Miss Freda Dennett of Haverhill, Mass., is visiting Mr. and Mrs. William Littlefield of Brewster street.

Louis Black of Boston has returned to that city after visiting his parents Mr. and Mrs. H. Black of this city.

Mrs. David Urch and her brother, Dr. James Rogers, and wife of Portland, Me., passed Wednesday in Gloucester, Mass.

Mrs. Mary Brannigan, who has been visiting her sister, Mrs. Thomas McDermott of Cottage street, returned to Brooklyn, N. Y., on Wednesday.

Miss Alice Mildram, principal of the Farragut school, has gone to her former home in Wells, Me., to pass a portion of the summer vacation.

Dr. Herbert S. Hayford and family of Toledo, Ohio, have been visiting Mr. Hayford's mother, Mrs. Chandler Halford, in this city. The doctor also attended the graduation exercises at Wellesley College from which their daughter graduated.

Philbrook Butler who received his degree in electrical engineering at the University of New Hampshire two weeksago will leave shortly for Suncook Lake where he has a position weeks ago will leave shortly for Sunmer. He leaves in September for Pittsburgh where he has accepted a position with the Westinghouse concern.

BRIEF BITS

Little cooler.
More like it.
Last week of June.
Fourth day of summer.
Observe danger signs.
Cut out the cutting in.
Join the Herald readers.
Leave it to The Herald ad man.
Family reunions are on the way.
The dog man is looking them over.
Keep a check on your chicken coop.
The blueberry crop will be large this year.
Navy Yard Workmen vs. Camden today.
No game in Sunset League Wednesday.
Speeders may go fast but their run is short.
Concord, N. H., baseball team is touring in Maine.
The old Kittery fire truck will continue on the runs.
Yesterday was the 10th anniversary of the Salem fire.
The doors of the summer hotels will soon be wide open.
The tax bills are out and they brought many surprises.
It's only about ten generations from witch doctor to beauty doctor.
New England telephone operators went on a strike a year ago today.
New Hampshire has enrolled 190 for the military training camp at Devens.
A man named Sargent of Portland wants all smokers licensed. What next?
A hick town is a place that is too small for anybody to get by with a double life.
The New Hampshire chiefs of police meet at Concord tomorrow to form an organization.
One of the small Gloucester boats hauled up 700 lbs. of mackerel off the Shoals on Tuesday.
In a city it may be boredom that sends yo uearly to bed, but in a small town it is public opinion.
In the opinion of professional photographers the left side of the face is invariably better for a profile portrait than the right side.

GOOD BOUTS ON JULY 1

The biggest athletic event that looms on the athletic horizon for the present is the fight to be staged under the auspices of the Bellevue club at Freeman's hall on Tuesday night, July 1. This show will be one of the best that has been staged this year. All the fighters are the best boys that could be obtained and Promoter Leo Smith is to be congratulated on his show.

The main bout brings together "Cannonball" Cote, who has proved to be a main bout attraction inMaine during the winter, and Eddie Deusatel of Dover. Cote has put away a number of his opponents in the first frame of his bouts and is in top form for the coming melee. He is scheduled to arrive in Portsmouth two days before the bout to taper off his training.

Deusatel is a most popular fighter in the local ring. His work in all the bouts that he has showed in here has been of the kind that makes fighters go big with the fans. He is a clever tearing fighter who is willing to take them and more than willing to give them. His large local following will be rooting for him to win but Cote will not be without his following.

Johnny Ferris of Lawrence, Mass., a fast lightweight, will meet Barney Gart of Portland in the semi-final. Ferris has wins over Kid Brown and a host of other good men to his credit. Gart is a heavy puncher who is going from the first gong to the final one. He is of the tearing in style that is apt to bewilder his opponent and give him a good edge from the beginning. This bout should prove a thriller.

The preliminary will bring together Young Maxfield of Rochester and Young Pinaud of Portland. These boys are both willing mixers and eager to get at each other. A win for either one will be a crowning feather in his fistic hat.

The opener promises to be a real slugging match. Young Franzoso will try to take the measure of Young Cavaretta and vice-versa. These youngsters have science, but their fighting instincts are more pugnacious than scientific and this fact should furnish some lively moments for the fans.

NEWSY NOTES FROM NEW CASTLE

The Dailey Circle of King's Daughters held its business meeting on Wednesday afternoon at the home of Mrs. Joseph Boylston. Twelve members were present as the severe down pour kept others away. The routine business was transacted and plans were made for the annual midsummer sale and entertainment, to be given in Pythian Hall, New Castle, on Wednesday and Thursday afternoons and evenings of August sixth and seventh. This annual affair interests not only the townspeople, but summer guests and is a leading social event of the summer in the island town. An entertainment will be held each evening. It was also voted to have the annual picnic on Wednesday, July 23, at the Rye Beach Coast Guard station and it is hoped that every member of the Circle will plan to attend. After the business session refreshments were served and a social time enjoyed and the hospitality of the hostess was much appreciated.

Stops Rheumatic Pains Quickly

Don't suffer with Rheumatic pains, aching muscles, nerve pains or stiff, agonizing joints. Buhler Oil will bring you almost instant relief. Your own druggist will give you a written guarantee that this wonderful discovery of German chemistry will give you quick relief or your money back. No claim is made that every case can be wholly relieved; some chronic cases resist all treatments; but when you realize that over 100,000 bottles have been sold with this guarantee in a few months since Buhler Oil was brought to America, it stands to reason that this remarkable oil has ended pain for an enormous number of people. Get a bottle from your druggist today and try it for yourself. For sale by all druggists.

PERSONALS

Ira A. Newick is in Boston today.

E. Curtis Matthews, Jr., is in Boston today.

Hiram E. Wever attended the state meet of auto dealers at Manchester on Wednesday evening.

Mrs. Dana Fall of Union street, who recently underwent a serious operation at the Portsmouth Hospital, has now returned to her home.

Frederic M. Sise, John W. Emery and daughter, Miss Katherine Emery, and Miss Dorothy Tobey left on Monday morning for Jefferson, this state, to attend the third annual convention of the insurance men of this state. Mr. Sise is chairman of the committee of arrangements and Miss Tobey is acting as stenographer at the meetings.

ANOTHER STEAMER COMING

The second steamship with a cargo of creosote for the Pittsburg Wood Preserving Company is expected to arrive shortly at the North End docks of the B. & M. railroad.

SENDING IT TO NASHUA PLANT

The creosote recently delivered and stored in the tank at Noble's Island for the Pittsburgh Wood Preserving Company, is being sent to the plant at Nashua, in tank cars for kyanizing purposes.

Blue Flame Oil stoves and ovens at Paul's, 87 Market St. 2t

Isles of Shoals Mackerel Swordfish-First of Season

Fresh Eastern Salmon
Haddock
Halibut
Filet of Haddock
Clams in Shell and Shucked

Hills Market

Phone 1708 268 State St.

JOE SAYS

Halibut for this week 25c lb.
1000 lbs. of Fresh Eastern Halibut
Native Mackerel . . . 15c lb.
Fresh Eastern Salmon 35c lb
Celebrated Fillets. . . 25c lb.

Shore Fish Co.

Isles of Shoals Wharf
Off Market St. Tel. 1604

Special Prices FOR FRIDAY AND SATURDAY

Prices That Cannot Be Outdone -- We Are Never Matched in Bargain Offerings

Note These

36 in Unbleached Sheeting, absolutely not over 20 yds to a customer .... 12½c yd
36 in Fruit of Loom Cloth, not over 10 yds to a customer .....20c yd
36 in Percale .....12½c yd
Stevens All Linen Crash .....15c yd
36 in Cross Bar Curtain Muslin ..... 12½c yd
32 in Bates Gingham .....19c yd
36 in Fancy Ratine, in six different shades .....39c yd
Gaze Marvel Tissue Gingham, guaranteed fast colors .....49c yd
Mercerized Table Damask .....49c yd
Sash Curtains .....39c pr
Long Curtains .....98c and up
36 in Kaw-a-nah Dress Crepe, formerly priced $1.00, now .....69c yd
Bird's Eye Diaper Cloth, not over two pieces to a customer 10 yds for $1.00
36 in Rajah Dress Pongee, in all colors .....59c yd
Ladies' Gingha mElastic Aprons 69c ea
Ladies' Black Sateen Aprons ..$1.00 ea
Ladies' Muslin Petticoats .....39c ea
Ladies' Nainsook or Crepe Gowns 59c
Ladies' Crepe Bloomers, all colors 39c
Ladies' Chemise, white or pink ...49c
Ladies' Silk Hose, in 18 different colors 50c
Children's Nainsook Union Suit ..49c
Children's Gingham Dresses, sizes 7 to 14 .....$1.00
To close out, 1 lot of Children's White Organdie Dresses, sizes 2 to 6 .79c ea
Men's Shirts and Drawers .....45c ea
Men's Overalls and Jumpers, 36 to 46 $1.19 ea
Men's Khaki Pants, all sizes $1.19
Men's Working Shirts, blue, black, khaki, Uncle Sam Brand, two pockets .....89c ea
Men's Union Suit, B. V. D. style 59c ea
New Canton Crepe Dresses ..$9.50 up
Roshanara Crepe Skirts $6.98
Wool Crepe Skirts $3.98
Ladies' Dotted Swiss Dresses ...$3.98
Ladies' Gingham Dresses $1.98 and up

Come Early and Avoid Disappointment

Mill Remnant Store

93 Market St. Tel. 839J.

Fresh Crab Meat Native Shad Native Mackerel Lobsters

Live and Boiled

4—Deliveries Daily—4

DINNERMAN'S MARKET

Glebe Bldg. Pleasant St.

ANTIQUES!

Highboys, Gate-leg Tables
Wing Chairs, Winlsor Chairs
2 sets of Hitchcock Chairs
3 sets of Stencil Chairs
Swell Front Bureaus
Tavern and Duck-Foot Tables
Tall and Banjo Clocks
Also Ship Models
Glass
Hooked Rugs
Brass Door Knockers
Andirons, etc, etc.

Come in and see the largest stock of GENUINE ANTIQUES in this vicinity

J. L. COLEMAN

Est. 1863. 217 Market St. Corner Deer St.

The Dealer Who Gives You More for Your Money

Although *you* do not pay anymore for Jersey Ice Cream, your dealer *does*. And why? Because there is no substitute for *quality*. Jersey costs him more because it is richer, because the Jersey dealer believes it pays to handle the *best*. Jersey Ice Cream contains 14 per cent butterfat—richer than the law requires—it makes Jersey more satisfying. Rich in vitamines. Famous for its flavor. Buy Jersey *quality*—it costs no more. In bulk or Tripl-Seal bricks, in single and combination flavors. Untouched by human hands.

Made and Guaranteed by the JERSEY ICE CREAM COMPANY Lawrence and Lynn, Mass.

JERSEY ICE CREAM

New England's Standard

FOR SALE BY

G. E. Philbrick, druggist 67 Congress St.
Adams Pharmacy 31 Market Street

At Your Service

Tel. 1704. DAY or NIGHT Tel. 1704

TAXI—Special rates on long trips.
STORAGE—$6.00 and $8.00 per month.
SERVICE CAR—Always Ready—Try Us.
REPAIR SHOP—24-hour Guaranteed Service.
CARS WASHED—By experienced men.
CARS PAINTED—New dust-proof shop.
Sales and Service—Packard—Reo—Mack
Vaughan St.—Opp. Olympia Theatre

MAPLEWOOD GARAGE COMPANY

Vaughan St. Opp. Olympia Theatre
TAXI - Tel. 1704 - SERVICE CAR

BELIEVE BERLIN GIRL MURDERED

Autopsy Performed on Body of Catherine Mason Shows Death Caused By Blows and Drowning

Berlin, June 26—That Catherine Mason, alias Catherine Wallace, whose obdy was dragged out of the Ammonoosuc river, may have been the victim of four play in a rum runners quarrel is the latest development in one of the most stirring tragedies of the season in the North Country.

It has been discovered that the dead woman was of an extremely nervous temperament and a heavy drinker and a counter claim is now advanced that she threw herself into the river. The authorities are not at all certain on this point, however.

The marks of violence on her body are believed to have been made by an assailant.

An autopsy was performed on the body yesterday by Medical Referee Walter F. Noyes of Claremont. The finding was that the head had been struck by a blunt instrument or a heavy piece of wood and that death was caused partially by blows and partially by drowning.

The name of the girl suspect is Zona Huntoon, whose home is in North Stratford. She never lived at home. As soon as investigation is complete action will be taken by the officials.

NAME JUDGE YOUNG AS CHIEF JUSTICE

Governor Brown Nominates Exeter Man As Head of Supreme Court

Concord, June 26—John E. Young of Exeter was nominated chief justice of the New Hampshire Supreme Court by Governor Brown yesterday to succeed Chief Justice Frank N. Parsons, who retires because of age the third of September.

John E. Allen of Keene was made the new justice on the bench, moving up to the supreme court from the superior court bench.

To complete the superior court Robert Doe of Rollinsford was appointed.

Justice Young cannot long hold the highest tribunal for his own retirement will come on Jan. 26, 1925, or in just about seven months. Justice Allen will not reach the limit of age until June 26, 1943.

The next retirement from either the supreme or the superior bench by reason of age, after that of Justice Young, will come on Oct. 19, 1932, when Justice Leslie P. Snow of Rochester will reach the age of 70, beyond which time the law does not permit the justices to serve.

DEMOCRATIC CONVENTION FIRST SESSION

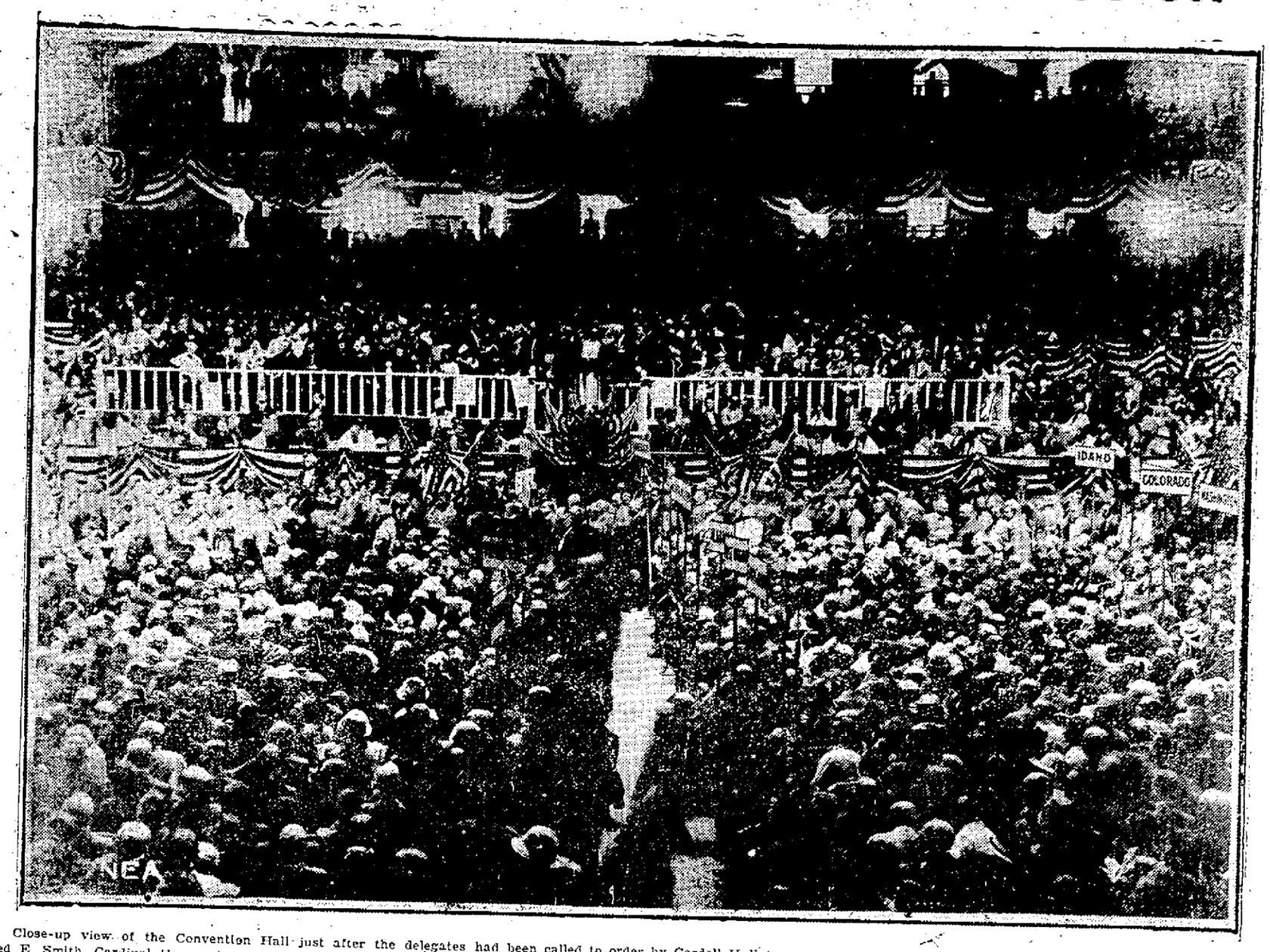

Close-up view of the Convention Hall just after the delegates had been called to order by Cordell Hull, temporary chairman. On the platform can be seen Hull, Norman E. Mack, Alfred E. Smith, Cardinal Hayes, Anna Case, noted soprano, who sang "The Star Spangled Banner," and others who were prominent in the opening session. All delegates and those on the speaker's platform are turned to the left to face the lights for the official picture of the convention. In all of its colorful history, Madison Square Garden never before held so many notable persons at the same time.

WILL WORK DEGREES

The Portsmouth Chapter, Order of DeMolay, will hold a special meeting in Masonic hall at 7.30 o'clock on Friday evening. The initiatory and DeMolay degrees will be worked in full form on a large class of candidates.

The special service for members who have reached 21 years of age will be held.

This is the last big meeting of the chapter to be held this summer. This is also the final meeting in the term of the present officers.

All Master Masons are cordially invited.

Thus far the weather has been such as to make the beach season anything but profitable. The business men at nearby beaches are hoping that with the coming of the holiday business will take a boom and get on the right road.

HAMPTON BEAGH FOR REST AND SPORT

CLEANEST BEACH ON THE NORTH SHORE

OCEAN HOUSE CASINO
OPEN MAY 30
Band Concerts. Dancing Every Evening.
New Myriad Crystal Ball Lighting Effect
Music by Coast Broadway Entertainers
GRAVES & RAMSDELL CO.
Ocean House and Casino Hampton Beach, N. H.
F. E. Nason, Manager

COTTAGES
FOR SALE
and
TO LET
Jere Rowe
Cor. Boulevard and Boston Ave.

O. D. Imperial Cafe
CHICKEN and FISH DINNERS
Steaks, Chops, Lobsters, and Clams
F. J. O'Dea

The Ashworth
The Only Place for the
BROILED LIVE
Chicken and Fish Dinners
A Specialty
Large and Small Parties Accommodated. Equipped for dancing and banquets.
ROOMS WITH BATH
Rates Upon Application
GEORGE ASHWORTH, Prop.

Our 12th Season. Known New England Over.
MAKER'S LUNCH
Hampton Beach, N. H. Ocean Ave., Cor. C St.
THE HOME OF REAL COFFEE WITH REAL CREAM
Don't go by—Come and Buy the Best Frankfurts on the Beach
OUR MOTTO—Quick Service, Courtesy, and Quality, with Twenty-four Hour Service.
ALL HOME COOKED FOOD
Hot Coffee and Lunches Put Up to Take Out

Opening of the North Shore Hotel—Dining Room Inn
SATURDAY, JUNE 14.
Souvenir Given to Everyone Good Time.
Under New Management
Frank Jaquento, formerly at the Granite State Inn
Special Shore Dinners, Steaks, Lobsters, Chicken, Mushrooms, Spaghetti
Special Italian Style or Milk Fed Broilers
Dancing Until 10.30 P. M.

GARLAND HOTEL
SPECIAL RATES DURING JUNE and JULY
OCEAN FRONT
Hampton Beach
Tel. 169-4
J. W. Garland, Jr.

SEE QUINN
REAL ESTATE
RENTALS
SALES
LOANS

Golden Rod Kisses
HOME-MADE CANDIES
Page & Shaw's Candies
OWEN J. BOSTON
Hampton Beach, N. H.

The Lawrence House
A Street
AMERICAN PLAN
All outside rooms—running water in every room
Spacious Dining Room. Seating capacity 300.
Special attention to social, automobile and banquet parties.
Mr. and Mrs. A. H. Harrington

Real Estate-- Cottages
FOR SALE and TO LET
Lots For Sale
J. MONAHAN
DUSTIN COTTAGE 1 ST.
Also Rooms For Rent on Ocean Front

BARKER'S Ice Cream Parlor
A REAL PLACE TO GO FOR ICE CREAM, CANDIES, SODA, TONICS, CIGARS.
Butter-Kist Pop Corn
(Next to White's Restaurant)

WHITE'S CAFE
Formerly Dudley & White
Ocean Front, Hampton Beach, N. H.
SHORE DINNERS, STEAKS, CHOPS, LOBSTERS AND CLAMS
We Specialize in Shore Dinners
Cooked and Served as You Like It.

STOP AT
Mahoney's Spa
Best Pop Corn on the Beach
TRY OUR SUGAR CONES
Ice Cream, Candies, Soda, Tonics.
Corner B. Street and Boulevard.

The Langley
B Street
Rooms
Special Rates
For July

HOTEL JANVRIN
NEW ALL OUTSIDE ROOMS
Running Water in Every Room
Large Spacious Veranda

JANVRIN CAFE
The Best Steaks, Chickens and Sea Foods
JANVRIN LUNCH & DELICATISSEN
Self Service
Everything to Take Out. City Prices.

TRY
Morin's
New
DON'T FORGE MORIN'S BUTTER KREME FUDGE
WHILE AT THE BEACH
South of the Casino
Across from the Comfort Station

Pelham Hotel
ON THE OCEAN FRONT
Henry W. Ford, Prop.
Fish Dinner $1.00
Chowder, Steamed Clams, Fish, Vegetables, Fried Clams, Pies, Pudding, Tea and Coffee.
Lobster 50c extra

ROLLER SKATING
Every Morning, Afternoon, Night, Except Sunday
EMPIRE RINK
A Street
New Floor, New Skates, New Music

The Hunters
C Street
ROOMS
DOUGS LUNCH CONNECTED
Largest and Coolest Lunch Room on the Beach
Write for Rates

For Sale

$3800—7-room modern dwelling, hot water heat, bath, electric lights, 2-story garage, large hennery, all kinds fruit. On lot 125 ft sq.

$3800—Nine room house suitable for large family, or would make a good apartment or rooming house. Improvements, including hot water heat. This is centrally located on Chapel street, next to the Warner house.

$5000—The Duncan estate at Locke's Cove in Kittery. Ten room dwelling, two garages, over one acre, all kinds fruit. Suitable for two families or exclusive rooming house. This is one of the best places in Kittery. To settle this estate, the furniture is included.

Harry I. Caswell

(Caswell Agency)

9 Congress Street. Telephone 481-W

IT IS BETTER TO BUY GOOD

PAINT

THAN TO WISH YOU HAD

If it's anything in Wall Paper or Paint Line we have it.

F. A. GRAY & CO.

30 32 Daniels St.

The Favorite Suburban Car

For Economical Transportation

CHEVROLET

5-Pass. Sedan

$795

f. o. b. Flint, Mich.

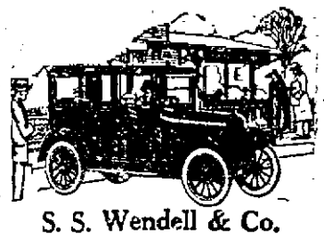

S. S. Wendell & Co.

Phone 1543-W.

THE QUESTION SOLVED

One of the many features of our Welding Service is that of Metal Cutting. With our Oxygen-Acetylene Torch we can quickly cut structural metal, boilers, iron doors and reduce heavy large junk pieces to small sizes. The service is very moderate in cost and often saves days of hard labor. Welding in all its branches also.

George A. Trafton & Son

806 Market St., Portsmouth

HORSESHOEING AND JOBBING

WALDEN'S MARKET

240 Middle St.

Cranberries .....2 qts 25c
Canned Corn .....15c can
Swiss Borax Soap .21 bars $1
Smoked Shoulders 14c
Plum Pudding ....3 cans 25c
Molasses, (the best on the Market) ..... 25c qt.
Oxtail Soup .....3 cans 25c
Palmolive Soap....7 bars 50c

BITS OF SPORT OF LOCAL INTEREST

Portsmouth is due to have a younger crop of athletes competing in the college ranks this Fall. Many of the veterans have graduate from college and have taken their places in the rank of coaches or business men. There are only a few Portsmouth boys now playing on varsity football teams in this section of the country.

Larry Leavitt of Dartmouth, fullback on the "Big Green" team for the past two years, will be seen as the battering ram of the Wah-hoo-Wah team next Fall when the moleskins are dug out again. Leavitt while in Portsmouth was a very popular man. In Junior High he was a leader in every activity. He was honored with the presidency of the freshman class on his first year in the local High school. He learned the rudiments of the pigskin game playing end for the P. H. S. team of that year and showed all the earmarks of his future greatness on the gridiron. He left Portsmouth after the first year and matriculated at Quincy High.

"Pip" Sweetser, star line and backfield man on the Portsmouth High teams for four years, is another athlete at Dartmouth who will be seen in the "Indian School" lineup this Fall. He played a great game at guard on the Green freshman team three years ago and was promising varsity material the following years. His return to the game is a big boost for the Dartmouth line as his ability will help to solve the problem of filling in one of the weak spots on the Dartmouth line.

John Pike of the younger athletes at Dartmouth, who made his numerals playing with the football, baseball and basketball teams this past year, will also be heard from in the near future. John is very young and light but he is a plugger with a great deal of ability and should put Portsmouth to the front at Dartmouth before he graduates.

At the University of New Hampshire Portsmouth's quota of athletes seems to be diminishing. There was a time a few years back when Portsmouth was supplying the New Hampshire teams with her best athletes. This time may come again with the number of local athletes who have registered at the state institution for the Fall term. Maurice O'Leary of last Fall's freshman team and captain of the Frosh basketball team at N. H. last winter, will be perhaps the only Portsmouth representative at Coach Cowell's training camp in September.

With Foster, varsity center of last year, and Page, sub center of last year, both letter men, he will be in a merry battle for the berth.

Getting away from the gridiron Portsmouth has representation in other departments of athletics at the various colleges throughout the East. Garvin Drew, one of the most popular athletes Portsmouth has ever produced, will be leading the M. I. T. track team to victories next year as the the team's captain. Drew gave his Alma Mater a big boost when he won the intercollegiate hammer throw championship this spring. He has one more year to perform for the Engineers.

Fred Gray at New Hampshire, member of the cross-country team and letter man last Fall, will be out for his favorite sports this September. His younger brother, Charlie, has been working out with the track team at Durham and gives promise of coming through in the quarter or half-mile next year.

"Frenchie" Rutter, former High school star and football player, has been active in athletes at Kent's Hill Seminary the past year. He played a good brand of ball at quarterback for the Maine team on the gridiron last Fall and was a member of the basketball five during the winter. The spring found him a candidate for the track team and he made good in several events. He was very popular with his teammates and they elected him captain for next year.

The recent track meet at the Playgrounds showed that Portsmouth could produce track men to carry on for the seaside city in the prep schools and colleges of this section if given half a chance. The High school should have a track team for more reasons than one. First, it would be giving more of the boys a chance to show that they have athletic ability and it would be one way of fulfilling the need of physical education which every big High school in the country is beginning to recognize. In picking the next athletic director for our High school some thought should be given to putting in a physical department in the school and having the instructor's duties include only the physical phase of education. In this way the hundreds of students at the school would be getting the benefit of athletic training.

Lloyd Patch, former High school basketball and baseball star, showed he has much ability in track events by winning first place in several events while competing against men who have had the benefit of training in college or prep school.

J. Seymour McCarthy, flashy halfback on the High school gridiron teams for the last two years proved that he will make good in the dashes when shown a little something about the running game.

"Bo" Garland, popular musician, proved he would be an asset to a High school track team with a little coaching and training in the dash events. He pressed the speedy, lighter McCarthy every inch of the way in the hundred and then lost out by inches.

The question on the sports horizon locally now is: "Who will be the next High school coach?" Efforts are being made to get a capable man to fill the position left vacant by Coach Fred Jordan. Coach Jordan while here produced some good teams and was just getting a system installed when called away to a better job. Portsmouth needs system in athletics, as that is the only way that real teams are made from year to year. Haverhill, under Broderick, proved that a system which has teams coming from the Junior High through to the High school varsity is the only way that good athletic teams are kept going. St. James High of Haverhill is working on the same plan and the results in this school have been no less remarkable than in Haverhill High. Under Coach "Blodger" Carroll the "Saints" have come along so that they have been occupying important places on the sport pages in both football and baseball.

OVER 4 BILLION DOLLARS INSURANCE ON AUTOMOBILES

Written and Placed Since March 15, 1924, through the Portsmouth Agency with the TRAVELERS Insurance Co., which amount represents more than all the other offices in Portsmouth put together. Of course, there is a REASON and that REASON should be ascertained before renewing or placing new insurance elsewhere.

C. E. TRAFTON

General Agent Opp. Postoffice

DO YOU SEW IN COMFORT?

Have you ever considered the great strain that sewing imposes on the optic nerves?

Perhaps your eyes tire easily while sewing. Do you realize that rightly fitted glasses would probably correct the trouble?

We suggest an examination of your eyes, to determine if glasses should be worn.

Our Glasses May Prove A Real Blessing to Your Sight.

Fred G. Procter, Jr., D.O.S

HARTFORD BUILDING

Portsmouth, N. H.

Michelin Tires

MEAN TRUE ECONOMY. MOST MILES PER DOLLAR

Arthur F. Cook, Agent,

PHONE 58

Summer Instruction

Tuesdays, in Dramatic Speaking and Artistic Piano Playing

Applied Methods of Actual Visualization Instruction used—the only means of teaching the pupil to CREATE for himself.

AMELIA DAME BROWN

557 State St.

Hall's Catarrh Medicine will do what we claim for it—rid your system of Catarrh or Deafness caused by Catarrh.

Sold by druggists for over 40 years

F. J. CHENEY & CO., Toledo, Ohio

JOE SAYS

We will have Swordfish for today. Eastern Salmon and Halibut, Haddock, Cod, Hake, Flounders, Pollock and Isles of Shoals Mackerel.

Shore Fish Co.

Isles of Shoals Wharf

Off Market St. Tel. 1604

U. S. OBSERVER TO BE UNOFFICIAL

Washington, June 26—The United States will be represented at the forthcoming conference of premiers in London to consider procedure for putting the Dawes plan into effect, it is indicated at the White House.

The attitude of President Coolidge toward the question of participating in European affairs, the White House spokesman declared, is the same now as it has been in the past. The President believes that this government does not wish to become embroiled in the political discussion of Europe; but on the other hand he wishes to assist in every way possible without becoming entangled in their political difficulties.

Such assistance as is possible, within these limitations, it was declared the President is ready and anxious to give.

Bearing these premises in mind, the President is virtually decided that the government of the United States will not be officially represented in the conference or conferences. It is recognized, however, that the White House spokesman pointed out, that we have interests, both direct and indirect in Europe, and we are anxious to protect those interests as well as to see a general rehabilitation of Europe for the good of the people immediately concerned.

The President thinks it unlikely that Brig. Gen. Charles G. Dawes, author of the plan to be considered, will be able to leave the campaign for vice president to go over to London to attend the conference.

It was also pointed out that Secretary of State Hughes, who is going to London to attend a meeting of the Bar Association, will not arrive in London until after July 16, the date of the conference.

Suggestions that Owen D. Young or Henry O. Robinson, colleagues of Gen. Dawes, might represent the United States as unofficial observer, could not be confirmed.

N. Y. BANK FILES PETITION FOR FUND

Concord, June 26.—The Hamilton National bank of New York has presented through Attorney John R. McLane of Manchester, a claim to a guarantee fund of $100,000 deposited with the state insurance department by the Northeastern Life Insurance company. A petition asking for the dissolution of the insurance company was filed by the North Atlantic Securities corporation several months ago and it is stated that the guarantee fund was assigned to the Hamilton bank.

There will be a further hearing on July 2, in view of a claim for $20,000 for alleged reinsurance, filed by the International Order of Harvesters, a negro institution. Judge James W. Remick is counsel for the Harvesters order, the claim of which is disputed by the Northeastern company. George H. Warren of Manchester, Robert W. Upton and Edwin C. Niles of this city counsel for the North Atlantic corporation, have offered evidence that the request for dissolution of the Northeastern was properly made, and other evidence in the case is intended to show that the Hamilton bank is pledgee of Northeastern stock, given to secure a loan to the North Atlantic corporation.

Another angle of the case, still pending in Superior Court for Merrimack county, is found in an attachment on Northeastern stock, in an action to recover stock of the United Life and Accident Insurance company exchanged for Northeastern securities on the strength of alleged misrepresentations. Robert C. and Alexander Murchie of Concord are counsel for the plaintiffs in this action.

STATE WILL HAVE TEN FALL FAIRS

Concord, June 25—There have been registered with the state department of agriculture dates for nine fall fairs. There will be a 10th, at Colebrook, but the dates for it have not been fixed. As usual, the Hillsborough county fair, at Greenfield, opens this season Aug. 20 and 21. Bradford and Newbury, in Merrimack county, near Lake Sunapee, hold their twin town fair the following week, Aug. 27 and 28. Lancaster, Coos county, the first week in September, has the benefit of the Labor Day holiday; but the handicap of the primary election on the following day.

The next two weeks are left vacant because of the interest taken in this state in the Twin State (Verman and New Hampshire) fair at White River Junction, Sept. 9 to 12, and the Eastern States Exposition at Springfield, Mass., Sept. 14 to 20.

Two of the best fairs in the state are in opposition the week of Sept. 23, that at Rochester, which is the oldest and largest in New Hampshire and that at Contoocook, which has had the most rapid growth of any in the last few years. The Union Grange fair at Plymouth comes Sept. 30 to Oct. 3 and that of Belknap county Pomona Grange at Laconia, Oct. 9-11. The state department is making an effort this year to assist all these fairs in being more truly agricultural and educational than in the past.

SNAKE WITH HEAD ON BOTH ENDS IS KILLED BY FARMER

Lynchburg, Va., June 26—A king snake with a head at either end was killed on a Campbell county farm near Lone Jack, according to a story brought to Lynchburg by O. S. Lesson, a farmer, who dispatched the reptile. Mr. Lesson said five other men saw the snake and that they are ready to verify his story.

The farmer was plowing at the time the snake appeared and when he began to throw rocks at it, he noticed that the snake crawled backward or forward at will, reversing his action fast enough to dodge rocks hurled at it.

The Sunset League is going big—thank you.

Let it sizzle.

NERVOUS, RUN-DOWN MOTHERS

Worn Out Caring for Children and Housework—See how Lydia E. Pinkham's Vegetable Compound Helps

Indianapolis, Indiana.—"I was in a very nervous and run-down condition while nursing my baby, and hearing some talk of Lydia E. Pinkham's Vegetable Compound, I began taking it. From the second bottle I noticed a big improvement, and I am still taking it. I am not a bit nervous now, and feel like a different person. It is a great medicine for any one in a nervous, run-down condition and I would be glad to give any one advice about taking it. I think there is no better medicine and give you permission to publish this letter."—Mrs. Anna Smith, 541 W. Norwood Street, Indianapolis, Indiana.

The important thing about Lydia E. Pinkham's Vegetable Compound is that it does help women suffering from the ailments common to their sex.

If you are nervous and run-down and have pains in your lower parts and in your back, remember that the Vegetable Compound has relieved other women having the same symptoms. For sale by druggists everywhere.

Genuine Bosch Ignition For Ford's

Nothing placed on the market in recent years makes such a wonderful improvement in Fords—adding power, economy, speed, dependability—and the price is ridiculously low, considering the remarkable results it produces.

J. L. WELCH

Tel. 1502 51 Bow St.

BUCKMINSTER CHAPEL

J. VERNE WOOD

7 Islington St.

MOTOR SERVICE

Chats with your GAS man

THINK of 74 restaurants cooking 175,000 meals a day. That feat will be accomplished this summer at Wembley Park, near London, during the British Empire Exposition. And gas service will be used exclusively.

Two hundred cooks working in the kitchens will prepare each day 75 tons of cooked meat, 260 tons of bread, 2000 gallons of soup, 40 tons of potatoes and other foodstuffs. The restaurants will cover ten acres and 25,000 people will be able to dine at one time. A staff of 7000 will feed them.

The world's biggest cooking jobs have always been done with gas, the clean, economical, reliable fuel. Nearly half the population of the United States is now using gas service. During 1923 more than 400,000 new customers were added to service mains 400,000 persons emancipated from coal!

PORTSMOUTH GAS CO.

"YOU CAN DO IT BETTER WITH GAS"

CorsetShop

SEE OUR MADAM X REDUCING CORSET

Also Girdles, Vests Bloomers, Princess Slips for the Graduate

Sarah L. Piercy

Corsetiere

N. H. Bank Bldg. Tel. 1027-R.

SOUND, SOLID AND SUCCESSFUL

NEW HAMPSHIRE FIRE INSURANCE CO.

MANCHESTER, N. H.

ORGANIZED 1869

FIFTY-FOURTH PROGRESSIVE ANNUAL STATEMENT

January 1, 1924

Cash Capital	$ 2,000,000.00
Assets	11,275,626.67
Liabilities, except Capital	5,873,397.23
Surplus to Policyholders	5,402,229.44

HOTEL HOLLEY

Washington Square

THE HOME OF PORTSMOUTH FOLKS IN NEW YORK CITY

Rates Most Reasonable

American Plan, European Plan

SHERMAN K. HILL

Manager

HAM'S Undertaking Rooms

122 Market St.

Phone 164-W

Alfred E. George

William A. Pressey

FLAGS POLES And Brackets

Walter S. Jackson

111 Market St.

Do You Believe In Signs?

An insufficiently heated house is frequently the sign that inferior coal is being used.

Our Name Is The Sign Of

Good Coal

It requires but little attention, gives the utmost heat and always proves satisfactory.

C. E. WALKER & CO.

State & Water Sts.

Call 236 or 237

Metal Ceilings
Metal Lathes
Roofing Sidings

W. J. PENNELL

98 Wakefield St.

Rochester, N. H.

Telephone Connection

Twenty Years Experience

PRIVATE KINDERGARTEN

Outdoors, from 9 to 12.

Children Called for and Returned.

58 Middle Road

For Further Information Call 376-W.

CONSOLIDATION COAL COMPANY
277 Market St.
CHAS. W. GRAY.
Local Manager.

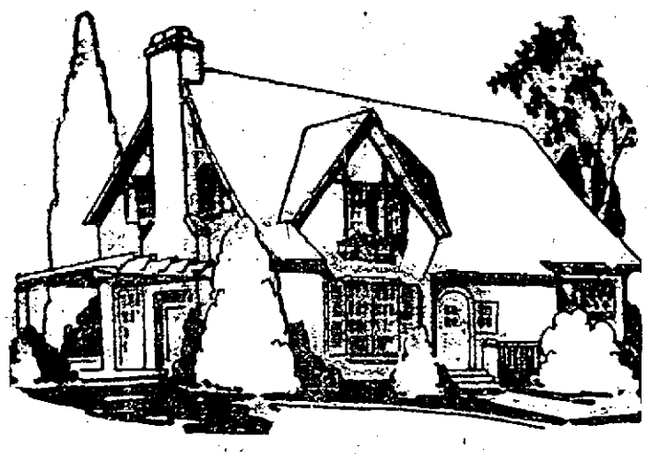

PROTECT YOUR HOME
IS IT INSURED?
PROTECT YOUR FAMILY WITH ACCIDENT INSURANCE
JOHN SISE & CO.
Phone 18.

Screen Doors
... AND ...
WINDOW SCREENS
MUCHEMORE & RIDER CO.
Phone 1454. 123 Market Street.

MADE FOR YOU
PREPARE FOR THE NEXT HOT SPELL
Order today a suit of our Ellison Poral, an imported cloth, Parons, unshrinkable, untearable, color guaranteed. A suit of this will last for a long time and insure your hot weather comfort. Made only by
J. H. SMITH
Merchant Tailor Successor to C. J. Wood
State Street. Opp. P. O.

PORTLAND CEMENT
We will deliver cement in Portsmouth, Kittery and Eliot
PENNSYLVANIA CEMENT COMPANY PORTLAND PENNSYLVANIA CEMENT NEW YORK CITY
Price Delivered:
4 to 10 bbls @ $3.50
Over 10 bbls. @ $3.25
ALBERT MOULTON, JR.
Wallingford Square. Tel. 1754-J, Kittery, Me.

HEAVY STORM HITS NEW YORK HARD

Three Drownings and Much Property Damage Result of Gale

New York, June 26—With a bare five minutes warning a thunder shower borne by a 60-mile gale, descended on New York late yesterday afternoon virtually halting all traffic, endangering small harbor craft, ripping to threds convention decorations and in Staten Island upsetting a canoe and causing the drowning of a girl, a boy and a man.

The darkness was so complete and the wind so strong that ferry service in the harbor ceased; pilots guiding deep sea vessels to their docks ordered that anchors be dropped and tugs and other small craft made full steam for wharves.

On Staten Island Jeannette Flies, 25, was drowned after a breaker had parted her from Kurt Lindheimer, 26, with whom she had spent the afternoon in a canoe. Lindheimer was saved in a delirious condition but was otherwise unhurt.

Goodbye Forever Hair On Face
Remarkable New Way to Remove Superfluous Hair—Roots and All!
Embarrassing hair on the face, the arms and legs is now unnecessary. It can be removed almost instantly. No odor, no fuss, no bother, small expense. A simple, quick, marvelous method that lifts out the hair, leaving the skin white, healthy and soft as velvet.
The new discovery is known as Karma. It is a combination of rare vegetable balsams and Oriental extracts. When you apply it, it penetrates to the hair rooths loosens them—and lifts out the hair. The balsams in this remarkable Karma make the process absolutely harmless.
Karma is not an ordinary depilatory. It is based on proved scientific principles and is recommended by prominent beauty specialists. Karma is sold on a guarantee of absolute satisfaction by all leading druggists.

FEAR NOT
Automobile Grease and Dirt
You may be dressed in your best when road trouble occurs and probably get covered.
Cheer Up
WE WILL CLEAN YOUR CLOTHES LIKE NEW
SUSSMAN'S
Cleansers and Dyers
129 Penhallow St.
Daily Deliveries to Rye Beach and York Harbor

Veterinary Hospital
Everything for the comfort of CAT or DOG, combined with the latest medicinal and surgical aid at reasonable rates.
BOARDING KENNEL
Exercising runs, well ventilated cages; cool in summer and heated in winter, with bath. Price by day, month or year.
SALES DEPARTMENT
Puppies of all breeds bought and sold. BOSTON TERRIERS especially. Also dog foods, medicines, and supplies. A trial will convince.
Hours by appointment
Phone 398-R.
290 Woodbury Avenue
Dr. HAVEN T. PAUL
Resident-Surgeon

WILLIAM A. WALKER
CHIROPODIST
Room 9, Globe Bldg. 16 Pleasant St.
ARCH TROUBLE A SPECIALTY
Office hours: 12.30 to 5.30 P. M.
Mornings and evenings by appointment. Telephone 1152-J.

KITTERY NEWS

Kittery, June 26.—Rev. and Mrs. J. E. Everingham are passing a few days at their cottage at Lake Wentworth.

Mr. and Mrs. Henry Makon of Ellsworth, Me., have returned home after a short stay in town. They were accompanied by Mr. and Mrs. Hollis Munson of Stimson street. Mrs. Mahon as formerly Miss Elizabeth Linnehan.

Mrs. J. Edwin Paul passed Wednesday with relatives at York Harbor.

Miss Mildred Cole, who teaches in Lexington, Mass., has returned home.

Mr. and Mrs. Leo Irish of Wonsocket, R. I., have been recent guests of relatives here.

Mrs. James Elwell of Dorchester, Mass., and Mrs. Emma McCrae of Arlington, Mass., who have been the guests of their sister, Mrs. Abbie Philbrick of Pine street, have returned to their homes.

Donald Twitchell is enjoying a vacation from his duties at the local yard and is passing it in Buffalo, N. Y.

Mrs. Howard Keene and son Russell and nephew Paul Keene are visiting friends at Cape Cod.

Miss Florence Doughty has returned to her home in Berwick after teaching the past school years at Traip.

Charles Seawards of Walker street is visiting relatives at Wonsocket, R. I.

Mrs. Howard Hutchins of Williams avenue is entertaining her niece, Mrs. Ethel Davis and daughter Ruth, of Burlington, Vt.

Maurice Patch of Government street is passing a few days with his sister in York.

Mrs. Moses Downing of Cambridge, Mass., is passing a few days with relatives at North Kittery.

Roy Boulter of Manchester, N. H., is the guest of his cousin, Robert Grant of Otis avenue.

The Misses Carrie, Annie and Allison Locke have arrived from Jacksonville, Florida, and opened their summer residence on Government street.

Mr. and Mrs. Ernest Foster of Seattle, Wash., are guests of Mr. and Mrs. Mark Keene of Woodlawn avenue.

Mr. and Mrs. Willis Cobb, who recently sold their home at Kittery Point have moved to the Newson house on Whipple street.

Miss Howelwell of Philadelphia, Pa., has taken a cottage on Ferry Lane for the summer.

Mrs. J. Langdon Ward has opened her residence near Ferry Lane, for the summer.

The Bradbury estate on Ferry Lane has been sold.

E. L. Stevens has left in the yacht "Whiz" for Ilseboro, Me., the owner of the yacht having a summer home there. He took as crew Moses Blake, Harold Stevens, Mr. Marshall.

Special committee on celebration Community Service Association meets tonight 7.30 at the Library.

SUMMER OUTING FOR ROTARY CLUB

The members of the Portsmouth Rotary Club, ladies and guests, will hold a summer outing at Sparhawk Inn, Ogunquit, Me., on Monday evening, June 30. Dinner will be served at 7.30 and will be followed by an entertainment and dancing.

The practice of "bumming" is prevalent all along the coast. That is, getting free rides from place to place in passing automobiles. It is remarkable what changes a year or two will make in the ethical standards of the group. A short time ago anyone who practised this sort of thing was nearly isolated from the group and considered to have very little self-respect. Now some of the most highly respected young men in our cities practice it. College students, presumably the cream of our young manhood, get home for their vacations in this way. Perhaps it has its broadening effect afted all because under such conditions the world is kin.

The thunder shower of Wednesday brought some relief to the populace which had been suffering from the terrific heat for the last three days. However, the humidity in the atmosphere did a great deal to block the weather man's attempt to let up on the torrid exhibition.

PHANTOM SHIP IS RELEASED

Boston, June 26.—The Panaman steamship Taboga, which was captured last week by the coast guard cutter Acushnet and towed into this port, has been released on orders from Washington. The coast guard cutter Mackinac escorted the Taboga three miles to sea and turned her loose.

Although coast guardsmen had searched for the Taboga for months until the vessel became known up and down the coast as the "phantom rum-runner," last week's seizure, made 15 miles off shore near Block Island, was not in connection with a rum-running charge. Federal officials said the Acuchnet had orders direct from Washingto nto bring the Taboga in. It was explained that the vessel had changed from American to Panaman registry without authority.

Later it became known that a man sought in New York on a federal indictment was on board the vessel. While the Taboga was in port a strong guard was maintained on her, but the identity of the person under surveillance was not disclosed and he sailed with the steamship today. When seized the Taboga had 1900 cases of beer and 220 cases of cordials on board, but the skipper, Captain Hartman, explained that he had sold most of his cargo.

Available shipping records give the Taboga's last port of call as, Halifax, N. S., whence she cleared for Nassau May 14. The vessel, which is of 1321 tons, has been reported frequently as a unit in rum rows off Marthas Vineyard, and elsewhere in the last year. After remaining tied up at New Bedford for four months, she cleared from that port for Newport News in February, 1923, the clearance papers giving the name of a New York man as owner and her destination after the Newport News call, as South America. When brought in here, she carried large crew, mostly German natives, according to coastguard officers.

The children had great sport bathing on Tuesday at Rye.

No remedy can cure all ailments of the human body, but an immense number of people suffer from aches, pains and diseases symptoms when their real trouble is lack of iron in the blood. It is the iron in your blood that enables you to get the nourishment out of your food. Without iron your food merely passes through you without doing you any good; you don't get the strength out of it. There is one universally known tonic that has helped thousands because it contains iron like the iron in fresh vegetables and like the iron in your blood.
NUXATED IRON
is an eminent physician's best blood prescription, standardized. It is recommended for all anaemic and run-down conditions. It has helped thousands of others. It should help you. Ask for it at any drug store

Snap Shots
Of Portsmouth and Vicinity
Get out your cameras, folks, and "snap" something that will be of interest to Herald readers with a news value. Pictures of individuals, scenery, points of interest, buildings, river scenes. At the end of each month The Herald will give a cash prize for the best subject and photographic work.

You Can Save Money.
—by purchasing direct of the manufacturer. We manufacture our
MONUMENTS
at our own plant, which is equipped with all the latest labor-saving machinery and operated by electric power—the only plant so equipped in this section. Call and see the large stock of finished monuments which we carry.
FRED C. SMALLEY
Corner State & Water Sts.
Also Dover, N. H. Opp. City Hall

Mrs. Beatrice H. Scarborough
Teacher of Singing
Pupil of T. Morse Wemple
N. E. Conservatory of Music, Boston, Mass
Studio: 603 Lincoln Ave.
Portsmouth, N. H. Tel. 1143-R

$1.00 Tel. Con. 597-J. $1.00
PORTSMOUTH AUTO LAUNDRY
First Class Work
Open Cars $1. Closed Cars $2
Cars Called for and Delivered
60 Bow St., Portsmouth, N. H.
Lyman B. Wentworth, Jr., Mgr.
$1.00 Tel. Con. 597-J. $1.00

Rich in Fragrance
"SALADA" TEA
B451
has a flavor without equal.—Try it.
CHOICEST INDIA, CEYLON and JAVA TEAS

Convalescents
The most delicate stomach can digest it easily.
Borden's THE IMPROVED MALTED MILK
At Your Druggist's

A World Beater!
A MODERN MIRACLE
A SANITARY MECHANICAL WATER POWER
Whipper and Mixer
FOR WHIPPING CREAM, BEATING EGGS OR MIXING BATTERS
Fits any kitchen faucet
Turn on faucet and it runs.
Operates without cost.
Saves hours of hard work.
3000 revolutions a minute.
All parts rust proof
Holds one quart.
Price Only $2.90
Call and See Them
PORTSMOUTH FURNITURE CO.
"The Money Saving Store"

WALL PAPER
Prices Reduced
To Make room for our new fall stock we have radically reduced prices on our present paper
This is the year's greatest sale of wall papers in all styles and colors
Included are finest living room, dining room, bed room and novelty papers. Many of these papers are worth twice as much as we ask.
Decorate your home now at a big saving
Have us estimate your work.
FOGG'S
Wall Paper and Paint Shop
117-121 Vaughan St., Portsmouth, N. H.

LEAPS FROM CAB AND SAVES GIRL

Locomotive Fireman Saves Child Who Fell From Trestle Into Creek

Boston, June 26—Frank McCarthy of Winthrop, a fireman on the Boston, Revere Beach & Lynn railroad, yesterday afternoon leaped from the cab of his engine and rescued eight-year-old Frances Little from drowning in a creek.

The child was walking along a trestle spanning a creek in the East Boston district when the train approached and in her haste to get out of the way the girl fell into the water.

She was taken on the train to the terminal and thence to the hospital for treatment for immersion and bruises.

RYE

Rye, June 26—Mrs. F. G. Todd of Manchester is at Rye Beach.

Joseph R. Haddock of Boston is stopping at Foss Beach.

Boardman Randall and family of Portsmouth are at Wallis Sands for the summer.

Miss Mary G. Haley of Boston is visiting at East Rye.

Mrs. A. T. Spinney of Newington is at Rye North Beach.

Mrs. Mildred McDowell of Manchester isat Wallis Sands.

T. R. Watson and family of Portsmouth are at Concord Point for the season.

Mrs. L. M. Smith of Haverhill, Mass., is stopping at Foss Beach.

Mr. and Mrs. Henry Boone of Manchester are at Rye North Beach.

Sidney J. Mills of Montclair, N. J., is at Little Boar's Head.

The Rye Grange will observe its annual Children's Night this Friday evening and it is anticipated to be one of the most pleasant affairs the Grange has given for a long time. The entertainment is in charge of Captain Benjamin Ricker of the Rye Beach coast guard station and the refreshments will be in charge of William C. Philbrick and William H. Locke. The principal part of the program for the evening which has been planned for the children's benefit, as well as adults is the "Resuscitation Drill." This drill will be demonstrated by the Rye Boy Scouts under the direction of Capt. Ricker and will be a most interesting performance. The kindness of Mr. Ricker in putting on this drill will give many Grangers an opportunity to witness something they have never seen before. Refreshments of ice cream and assorted cookies will be served to all, after which a general social time will take place.

The Christian church Sunday school held its annual picnic at Stratham Hill Wednesday. They took the trip in trucks and all had an enjoyable time.

Arthur Parsons of Worcester Technology is home for the summer months with his parents, Mr. and Mrs. Fred Parsons.

THIEF FLEES WHEN GIRL ENTERS HOME

East Rochester, June 26—A robbery was undoubtedly frustrated yesterday at the residence of Mr. and Mrs. Walter Grady, Main street, by the unexpected arrival of 12-year-old Catherine Grady, their daughter. On her arrival a tramp made a hasty retreat from the house.

Mr. and Mrs. Grady work in the mills and the girl left the door unlocked while she went to a store. When she returned the tramp was upstairs rummaging around. Hearing the girl come in he ran downstairs and brushing her aside made his escape.

ROSE FEVER Sufferers
Guaranteed Relief in 24 Hours

Stop every trace with Cleveland specialist's new *internal* prescription, Rinex, that completely neutralizes pollen poisoning *thruout system*. Money back instantly if runny eyes and nose, sneezing, headache, fever—every sign hasn't vanished in 24 hours. Send 10c for 24 hour sample treatment to Clinical Laboratories Co., Cleveland. Regular size sold by all good druggists.

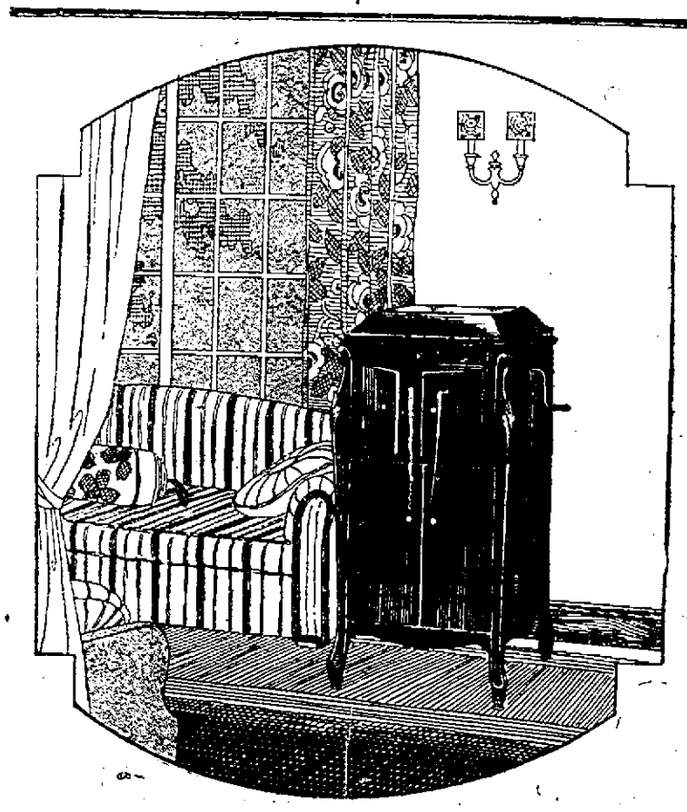

A Victrola Like This Delivered Today

will make tonight pleasant with good music by world celebrities.

Victrola No. 100, shown above is the most popular model in our large selection.

You will admire the hand carved corner posts, the rich grain of the woods, the ample record album equipment and the convenient size suitable for the living room.

Our Victrola Plan makes putting off the day of ownership unprofitable.

HASSETT'S

New Victor Records, Once a Week, Every Week—Friday

PLEASANT GATHERING ON HIS BIRTHDAY

A pleasant family gathering took place at the home of Mr. and Mrs. Charles A. Bridge on Hancock street on Tuesday evening, the occasion being the anniversary of the birth of Mr. Bridge. He received many beautiful gifts, and among them a richly decorated birthday cake, made and presented by his aunt, Mrs. Frank Lester of Lafayette Road. A lunch of assorted cake, fruit, ice cream and candy was served and the occasion was one of much sociability. Late in the evening all left for their homes, wishing the host many more such happy birthday anniversaries in future years.

RECHROLD-CONLEY

Ann E. Conley and Robert H. Rechrold, both of Portland, Me., were married in this city on Wednesday, the ceremony being performed by Richard H. Philbrick, justice of the peace. The groom gave his occupation as a machinist and the bride as a clerk.

The Big Bosses

There was more than passing interest in the conference here pictured between George Brennan, big democratic boss of Chicago, and Tom Taggart of Indiana

KITTERY POINT

Kittery Point, June 26—Mrs. Wilton Bray, accompanied by her two daughters, Mrs. Frank Getchell and Mrs. Edith Bornsberger, visited the peony exhibit at Cherry hill on Tuesday. They report the peonies at their best with thousands of blossoms, ranging from pure white to dark maroon.

A whist party under the auspices of the Pythian Sisters Sewing Circle will be held at the firehouse this evening at 7.30 o'clock.

Mrs. Ellen A. Billings, who has been spending a few days in Portland, returned home on Wednesday accompanied by her daughter, Mrs. Frank Pote.

Mrs. Charles Sawyer is entertaining her sister from Malden, Mass., for a few weeks.

Mrs. Elroy S. Moulton has been called to Somerset, Mass., by the death of her father, Mr. Wood.

Masten and Wills' fireworks are on sale at W. H. Tobey's store.

A very pretty wedding occurred on Wednesday afternoon at 2 o'clock at the home of Mr. and Mrs. Charles T. Patey, when Capt. Edward Sherlock retired sea captain, of South Boston, and Mrs. Ada B. Frisbee of Boston were united in marriage. The ceremony was performed in the house where Mrs. Frisbee was born. The bridal party stood in front of a large fireplace in the living room, which was filled with daisies and ferns. Rev. Howard A. Marton, pastor of Phillips Congregational church of South Boston, and a friend of the couple, performed the marriage ceremony. The bride was dressed in a traveling suit with hat to match and carried a bouquet of pink sweet peas. The groom was in uniform. The bride was attended by Miss Julia Duncan who carried a bouquet of sweet peas. The groom was attended by Frances West, a cousin of the bride. Following the ceremony a lunch was served in the dining room, which was prettily decorated with daisies and ferns. The menu included salads, sandwiches, olives, assorted cake, fancy wafers, ice cream, fruit punch and coffee. Mr. and Mrs. Sherlock left at 3 o'clock for Boston and will spend several weeks in New York and New Jersey. The bride is a native of this place and has many friends in her home town. Captain Sherlock is a master mariner and has traveled the world over many times. He was lieutenant commander in the World War. The bride is corresponding secretary of the Massachusetts W. C. T. U. Both bride and groom were extended best wishes by their friends for many years of happiness.

PORTSMOUTH ELECTRIC RAILWAY, PORTSMOUTH, NEW HAMPSHIRE

Important Changes in Schedule on All Lines Effective at 12.01 A. M., Saturday, June 28th, 1924.

Daily—Main (Rye) Line.

Lv. Market Square for Rye and Hampton *5.15, **6.30, 7.05, 8.05, 9.05, 10.05, 11.05, 12.05 and every half hour up to and including 8.05 p. m. and then 9.05 and 10.05 p. m.

Saturday only in addition to above trips car will leave at 8.30 p. m., 9.30 p. m. and 11.05 p. m.

*Runs Rye Beach only.
**Runs Little Boar's Head only.
Sunday first trip 8.05 a. m.

Daily Except Sunday

Portsmouth Plains via Middle Street

Leave Market Square 6.30, 7.05, 8.35, 9.05, 10.05, 11.05 and every half hour up to and including 6.35 p. m. trip and then 8.05, 9.05, 9.35, 10.05, 10.35 and 11.05 p. m.

Portsmouth Plains via Middle Street

Sunday only

Lv. Market Square 8.05, 9.05, 10.35, and half hourly up to and including 6.35 p. m. trip and then 7.05, 8.05, 9.05, 9.35, 10.05, 10.35 and 11.05 p. m.

Daily—Portsmouth Plains via Islington Street

Lv Market Square *7.35, **8.05, 8.35, 9.35, **10.05, 10.35, 11.35 and half hourly up to and including 6.35 p. m. trip. Then *7.05, 7.35 and 8.35 p. m.

*Does not run Sundays.
**Runs Sundays only.

Daily—Christian Shore Loop via Islington Street.

Lv. Market Square *6.30, *7.05, *7.35, *8.05, **8.35, 9.05, 9.35, 10.05, *10.35, 11.05, 12.05 and half hourly up to and including 10.05 p. m. trip.

Saturday last car 10.35 p. m.
Sunday last car 9.05 p. m.
*Does not run Sundays.
**Sunday only.

W. E. DOWDELL, Supt.

Window screens and screen doors at Paul's, 87 Market St. 2t

ForSale

Cottage at Hampton Beach. Fine location. Five rooms furnished. Beds for ten people. Range and electric stove. Veranda on three sides.

ARTHUR E. COOK and M. L. NEWSON, Agents.
Real Estate. Phone Portsmouth 58.

CITATION

State of New Hampshire,—Rockingham, ss.
COURT OF PROBATE

To all persons interested in the estate of David J. Lamprey otherwise called D. J. Lamprey, late of North Hampton, in said county, deceased, testate.

WHEREAS Austin Lamprey and Warren C. Lamprey, the executors of the will of said deceased has presented for allowance the account of their administration upon the estate of said deceased.

You are hereby cited to appear at a Court of Probate, to be held at Exeter, in said County of Rockingham, on the twenty-second day of July A. D. 1924, at ten o'clock in the forenoon, to show cause, if any you have, why the same should not be allowed.

And said executors are ordered to serve this citation by publishing the same once in each week, for three successive weeks, in the Portsmouth Herald, a newspaper published in Portsmouth, in said County, the last publication to be one week at least before said Court.

Witness, Louis G. Hoyt, Esquire, Judge of said Court, this twenty-fourth day of June, A. D. 1924.

ROBERT SCOTT Register.
June 26, jul 3, 10

W. F. WASHBURN
Plumbing & Heating Contractor
Portsmouth, N. H. Tel. 1333.
Residence and Office 82 & 84 Cabot St.

NOTHING BETTER—Just arrived a full line of Townsend BALL BEARING LAWNMOWERS. Dixon's Sharpening Depot and Repair Shop, 149 Cass St. Telephone connection.

CLASSIFIED ADS

YOU will reach the largest amount of people in the shortest space of time by advertising in

THE HERALD

Experience has enabled us to place the average of replies (to one of our single classified ads.) at ten.

It will be to your profit to tell your wants in a classified ad., for you are sure of a favorable answer from a favorable source.

Portsmouth Herald

This Trememdous Market Reached Daily

WANTED

SITUATION WANTED—Experienced stenographer-typist desires position. Would do genergal office work. Write E. H., care Herald. j201w

WANTED—Two neat-appearing young men, ages 18-21 to travel, with manager's salary and commission. Call at 107 Vaughan St., Sunday morning. Ask for Mr. Carlson. j20 2t

WANTED—Carpenter work, painting, repairing, mason work, of any kind. Tel. 1663-W. 1w j26

WANTED—Late model automobile, must be cheap for cash. Write Box 25, care Herald. 1w j26

WANTED—Painting; inside work. Estimates furnished. Prices reasonable. Tel. 1966-M. 1w j24

WANTED—Experienced waitress at once, and a middle-aged woman to wash dishes. Apply Paris Restaurant, 22 Vaughan St.

WANTED—Two neat appearing young men to travel with manager; salary and commission. Apply at 107 Vaughan St., Friday morning from 7.30 to 8.30, ask for Mr. Carlson. 4t, j25

WANTED—Ladies in this locality to embroider linens for us at home during their leisure moments. Write at once, "Fashion Embroideries," 482, Lima, Ohio. 6t j25

WANTED—Four $100.00 per week men to sell BEST Ford Oil Gauge made. Automobile furnished. Standard Products Co., 1516 Putnam, Plainfield, N. J. 2t j25

WANTED—Paper and painting. All kinds wall papers for sale. Wilbur P. Gray 339 Wibird St. Phone 607-J. tf j3

WANTED—Barber to open shop near North Shore Hotel, Hampton Beach. Great demand. Write North Shore Realty Co., Hampton Beach. tf a23

TEAMING AND TRUCKING of all kinds. Grading, filling and excavating. Sand and gravel supplied. Badger-Rand Ice Co. Tel. 1403. tf j14

WANTED—Horses to pasture. Excellent feed, never-failing water, shade; pasture used only for horses. Write Box 76, R. F. D., Portsmouth. 1w j24

WANTED—Work for girl taking care of children or working in a store. Write C. H., care of Herald office. 1w j24

LIVE POULTRY WANTED—Will pay 23c lb. for hens. Best price for broilers. Will pay cash at your door. Phone 1785-W. W. H. Everton, 311 Kearsarge St., Portsmouth, N. H. 2w j25

AGENTS WANTED—You can earn big money representing Walker Products in your town. Highest quality toilet preparations, food products, medical and household supplies. Big commissions. Easy Sales. No capital or experience required. Largest company of its kind. Established 87 years. W. & H. Walker, Inc., 24 Herr St., Pittsburgh, Pa. 4t j21, 28 jul5, 12

TO LET

TO LET—Furnished room, modern conveniences. Apply 75 High St. tf j13

TO LET—Bungalows, Sagamore Grove. Apply 263 Islington St. 1w j26

TO LET—For season, four-room camp on water front. Apply 236 Deer St. Phone 385-R. 1w j26

TO LET—A store, Daniel St. Ready to be occupied July 1. Apply Arthur Dedes. tf j26

TO LET—House of eight rooms at 195 State street. Apply 129 State street. 3t j26

TO LET—Five room flat Jackson St. Newly painted and papered. Gas and electricity. $16. per month. J. F. Lamb. tf m23

TO LET—4 room apartment furnished or unfurnished, all improvements near navy yard. L. Billhuck, Station Agent Kittery Junction, Me. tf m24

TO LET—Tenements furnished or unfurnished. Apply to Peter Pantelakes, 530 Cutts St Tel. 1692-Y. tf m24

TO LET—Tenement, all modern improvements, 53 Deer St. Raphael Paola. j21 tf

TO LET—One, three and four rooms for light housekeeping, electric lights, gas and running water. 41 School street. tf m10

TO LET—Nicely furnished room Phone 896-W. tf m21

TO LET—8 rooms, electric lights, gas, flush toilet, $22. month. Another of 5 rooms having the same improvements, $17 per month. Both on Bartlett St. Harry I. Caswell, Caswell Agency. tf j21

TO LET—Furnished or unfurnished apartment of 3 room at Greenland, N. H. Telephone Arlington, Mass., 1248-R, or call Sunday at Greenland. W. R. Critcherson. 3t j23,25,27

TO LET—Two furnished rooms. Address A. Rosewarne, Government St., Kittery. Phone 489-R. 1w j23

TO LET—Furnished rooms and rooms for light housekeeping. Cor. State and Atkinson Sts. 1w j23

TO LET—Suitable place for plumber shop, paint shop or any several manufacturing plants. Inquire at this office.

TO LET—Housekeeping apartments for light housekeeping, white enamel sinks, electric lights, steam heat, baths, reasonable rent at 147 State St. Phone 435-W. tf m1

TO LET—Rooms for light housekeeping, single and double rooms for men. Apply at 43 Pearl street. tf m7

TO LET—No. 137 State St. Comfortably furnished rooms, large, sunny, neat and attractive. Continuous hot and cold water, centrally located. Tel. 992-M.

TO LET—Two flats, up and down, 5 rooms each, good yard, 126 Bridge St., near depot; $10 per month each. Inquire 973 State St., or Tel. 283-J. 1w j24

TO LET—Furnished rooms and kitchenette apartments Sandford House, State street.

TO LET

HOUSES

Four, five and six rooms, with all improvements. $18 per month up.

The Atlantic Heights Co.
Tel. 82.

TO LET—Two front offices in Glebe building. Inquire DeLuxe Bakery. tf m1

TO LET—A large front room, suitable for 2 or 3. Apply 31 Pearl St. 1w j24

TO LET—Through the summer a modern furnished house at 86 Lawrence St. Good location. Tel. 641-W. 1w j24

TO LET—One furnished room in private family. Good location. Write Herald Office, Box 4. 1w j24

TO LET—Tenement on river front near Hotel Champernowne. Inquire of Follett Gerrish at Kittery Point, Me. j201w

FOR SALE—Saxaphone, C. melody, practically new. Tel. 1418 or address 36 Islington St. j26

TO LET—After June 26, a large front room in home of private family. Exclusive neighborhood; ten minutes' walk from center of city; telephone in room; garage accommodations is desired. Tel. 286. j201w

TO LET—Garage, 173 Islington St. A. E. Freeman. 3t j21

TO LET—Storage for furniture and other goods. Apply J. T. Davis, 173 Market street. Tel. 129 or 2443-M. tf m22

TO LET—Furnished suite of two rooms with private bath. Also single room with bath. "The Islington," 218 Islington St. Tel. 8417. tf m31

TO LET—Furnished room and kitchenette apartments. Sandford House, State street.

TO LET—A steam heated unfurnished apartment of three rooms and bath with use of kitchen in private family in west end. Caswell Agency. tf m23

TO LET—6 room house, heat and light. 199 Clinton St. Phone 1324-Y. tf m22

TO LET—Tenement of five rooms with toilet and electric lights. Tel. 842-W. tf m19

FOR RENT

OFFICES—Desirable office space for rent on Market Square, also on Daniel St. Apply First National Bank.

FOR RENT—5-room tenement, No. 48 Cass St., sunny yard, with or without vacant lot adjoining. Tel. 1181-R. tf j23

FOR RENT—Furnished house 9 rooms near salt water and electrics. Bathing and boating. Garden, garage, telephone. $30.00 a month. Address P. O. Box 16 or telephone 1373-X. tf m15

FOR RENT OR SALE—Summer cottage, sanitary plumbing and electricity; also 5-room tenement, all conveniences, for rent furnished or unfurnished, or 11-room house all conveniences, furnished or unfurnished. Handy to ferry or jitney. C. R. Bartlett, South Eliot, Me. j16 2w

FOR RENT

Bungalows in Pine Woods on bank of river, fully furnished, running water, electric lights, stone fireplace, big piazza. Ready for occupancy. Chas. W. Gray, 277 Market St., Phone 30 or 621.

FOR SALE

FOR SALE—New and second-hand Scales, all makes; one Cash Register; one 12-foot Counter, one 4-foot Show-case; repairing and adjusting on Cash Regististers and Scales. J. W. McMullen, 563 Maplewood Ave., Portsmouth, N. H. 17779-M. j20tf

FOR SALE—Upright Piano in first class condition. Will sell cheap for quick sale. 18 Mt. Vernon St. j201w

FOR SALE—One up-to-date Glenwood gas range, two ice chests in good condition. 58 High St., Webster house. 1w j23

FOR SALE—Male collie puppy, three months old; housebroken. 133 Ranger, Atlantic Heights. 1w j23

FOR SALE—A white reed baby carriage in good condition. Call 13 Whidden St. 1w j23

FOR SALE—International Combination Rake and Tedder, side delivery; 2 horses. Phone 1941-M, between 7 and 9 p. m. 1w j26

FOR SALE—Gas range and gas plates, kitchen tables, chairs, refrigerators, davenport baby's nursery chair, 2 oil heaters 2-burner oil stove. Apply 107 Vaughan St., or phone 1467J. tf j26

FOR SALE—Cash registers from 1c to $10. One buffet, refrigerators, 3-4 and full size beds, bureaus, cook stoves and all kinds second hand furniture. 9 Atkinson St. P. Levine. tf j14

FOR SALE—30 acre farm, situated in Eliot, on main road between Dover, N. H. and York; 8 room house, large farm, carriage house, hen house, work shop, 150 fruit trees, very nitely location, a good buy. Apply G. D. Boulter Co., Kittery, Me. tf j12

FOR SALE—In Kittery village, 6 room house about 5 minutes from navy yard. Arthur F. Cook and M. L. Newson, Wentworth Block, Kittery. Phone 58. tf j14

FOR SALE—Second-hand gas stove. Apply 18 Wright's Ave., Portsmouth.

ECUCATOR SHOES

For Children—All Styles

U. S. Navy Shoes and all kinds of Dress Shoes. Low cut—Very latest styles

Caps for Men and Boys
Underwear of All Descriptions
Chambray and Khaki Shirts.
Also Khaki Pants—all sizes.

Socks ..... 6 pr. for $1.00
.. .. (Finest in the city)
Boys' Suits $8.50
.. (2 pair of pants)
Men's Suits ..... $18.00 to $22.00
Pillow Slips 36x42, hemstitched $3.00 per doz.
Dress Shirts of All Kinds
Collars ..... 75c doz.
Work Shoes of All Kinds
Rubber Boots, knee and hip—U. S. Rubber Co.
Super quality—all guaranteed
U. S. Rubber Co. Keds ..$1.35 and up
Sweaters and Sport Coats

CAPT. RAND
5 LADD ST.
Tel. 311-W; also Tel. 1340.

FOR SALE

Dodge Roadster Rex. Winter top; 17,000 mileage, $175.

S. S. Wendell & Co.
Chevrolet Agent, 139 South St.

FOR SALE—A Deering mowing machine, 6 ft. cut; one Buckeye mowing machine, 5 ft. cut. Tel. 296-22. 1w j26

FOR SALE—One male pointer pup, 9 weeks old. Price $15. Tel. 992-3. 1w j26

FOR SALE—One Indian motorcycle cheap. Phone 1813-J. 3t j26

FOR SALE—Dodge roadster, Rex winter top. Mileage 17,000. Price $175. S. S. Wendell & Co., 139 South St., Chevrolet Agent. tf j26

FOR SALE—Day old R. I. Red chicks, free from disease. Heavy laying stock. Farm raised, $11. per hundred. J. F. Hoyt, Newington. Tel. 32-2. 3w m29

TO LET—Rooms for light housekeeping. A. Rosewarne, Government St., Kittery. Phone 489-R. 1w j26

FOR SALE—One 2-burner Gas Plate and one Nursery Refrigerator. Phone 1657-M. j201w

FOR SALE—Motorcycle in good condition. Price reasonable. Call at 105 Bridge St. j201w

FOR SALE—Sixty March hatched R. I. Red chickens. Apply 61 Manning St., City, after 5 p. m. 1w j24

FOR SALE—Whitney grey reed baby carriage, cheap. Call mornings or evenings, 10 School St. 1w j24

FOR SALE—One young cow, due to come in July 1st, big milker. Wm. A. Shapleigh, Phone 308-7. j24 1w

FOR SALE—A roll top desk and office chair, wardrobe for clothes, brass bed complete, chicken and fence wire. 90 Atkinson St. A. Levine. tf j19

FOR SALE—Market fixtures, refrigerator new, bacon slicer, tools computing scales, platform scales, vegetable racks meat block and table wall fixtures and bins. Ernest Hobson, York Village. Tel. 173. tf m24

FOR SALE—Business on State St. Scales, fixtures, counters etc. Also Ford delivery with covered top very reasonable offer won't be refused. Tel. 978-M. tf m24

FOR SALE—Bureaus, chairs, lawn mower, refrigerator, counter and show case, large iron kettle. J. L. Coleman, corner Deer and Market Sts. Tel. 1015W. tf m23

FOR SALE—Fine quality hard and soft wood $8.00 to $14.00 per cord. Tele. 1652-W or 879-M. Try our service for Kittery or Portsmouth. tf j16

FOR SALE—One Turin hot air heater. Apply 42 Jefferson St. tf m6

FOR SALE—House lots Park St., Wibird St. Fine neighborhood. Inquire at this office.

FOR SALE—Boat No. 2666, 24 ft. long, wide and roomy, good party boat. Engine recently overhauled and ready to run. Can be seen at Locke's Cove, Kittery, Me., or inquire of Frank L. Trefethen. 2w j11

FOR SALE—Maxwell touring car, repainted and overhauled. Fully equipped. 286 Aldrich Road. Phone 528-R.

FOR SALE—Carpenters' tools, brackets, ladders, clamps and jacks. 286 Aldrich Road. Phone 528-R.

FOR SALE—Motor [illegible] 25 ft. by 6 ft. Almost new, in fine condition, with or without motor. Apply 56 Whipple Road, Kittery. tf j6

LOST

LOST—On Sunday forenoon between Barberry Lane and Boyd Road, a sum of money. Reward if returned to the Herald office. 1w j23

LOST—In downtown section, lady's Diamond Ring. Finder return to Ham's Cafe, High St. Reward. j201w

MISCELLANEOUS

MADAM HILLIS, Psychic Reader and Adviser, 212 Summer St., cor. Islington St. Phone 1310.

JOBBING AND FURNITURE moving. Out of town trips, express, freight and all kinds of trucking. Low rates. John Hutchins. Tel. 665-J. tf j5

ELECTROLYSIST

Abbie Caswell guarantees a safe and permanent cure for the blemish of superfluous hair. 15 years' experience. 33 Market St., Portsmouth, N. H. With H. G. Raitt. Tel. 824-R. J16-17-18-23-24-25

WHY not use your spare time selling our protection? Experience not necessary. Liberal pay. Men, women and children protected against sickness and accident. Began business Jan. 1906. We lead competitors in Maine. The Fraternities, Richmond, Me. 2 w j 17.

WESLEY E. GROGAN
Public Accountant
Audits, Investigations, Systems, Tax Returns
N. H. BANK BUILDING, ROOM 8
Tel. 903-W. Tel. 1811

TO HOLD STATE CONVENTION IN THIS CITY

Veterans of Foreign Wars Vote to Meet in Portsmouth in 1925

At the annual state convention of the Veterans of Foreign Wars in Nashua yesterday it was voted to hold the convention next year in this city.

James H. Mahoney of this city was elected junior vice commander. Frank C. Malley of this city was named as quartermaster and Dr. W. B. Clare of this city was elected surgeon.

Henry J. McCain of Nashua was elected state commander. McCain was in the First Gas regiment, chemical warfare, during the World War and saw service at Chateau Thierry, St. Mihel and Argonne-Meuse. He was born in Houlton, Me., in 1896.

AUTO PARTY THOUGHT THEY WERE LOST

Believed They Were in Strange Country When on Memorial Bridge

A Colorado car with a party of men and women, going east, came to a stop on the Memorial bridge at 1.15 a. m. a few days ago and the driver addressing operator Thomas E. Collins said: "This party is from Colorado and I believe we are lost."

"Where are you going?" inquired Collins.

"Why, we are on our way to York Beach. We have been coming her for 15 years or more and we never saw this section of New Hampshire before. What bridge is this?"

"You are on the interstate Memorial bridge and the right way to the beach."

"So this is a Memorial bridge; is there any toll to pay?"

"No, sir, not a cent."

"What, no toll collection, that's wonderful. No wonder we thought we were in a strange country."

The party was some surprised and the driver finally admitted that last year was the only one out of the 15 that the party did not make the trip from the Centennial state to the Pine Tree state. The bridge and surroundings puzzled them from the fact that they had the route over the old wooden bridge in mind. After remarking about the fine bridge connecting the two states and taking a few more glances at the official automobile map, they were on their way to the Maine summer resort in York county.

MARRIED

At Portsmouth, June 25th, 1924, by Rev. Alfred Gooding, Calvin W. Hundoon of East Orange, N. J., and Evelyn M. Curtis of Pemaquid Beach, Me.

So far as is known rum-running activities are a minus quantity off this section of the coast. Surely great tales of adventure and daring will grow out of this illegal traffic. There will be books, looking at the work from the angle of the men on the Coast Guard cutters which are doing such good work in trying to eliminate this problem and there will be romantic, adventurous tales of the traffic showing the angle of the work from the runner's point of vantage.

Preserving kettles at sale prices at Paul's, 87 Market St. 2t

ARRIVAL OF FIRST SLEEPING CAR IN DIRECT SERVICE BETWEEN PORTSMOUTH AND NEW YORK CITY

Left to right on car steps: General Agent F. F. Grant, Frank W. Knight, Standing, Wm. M. Sanborn, Dr. John H. Neal, Hiram Wever, R. J. Eustace.

The weekly sleeping car service between Portsmouth and New York is certainly proving popular for the traveling public. This picture shows the arrival of the Pullman car Kalkaska on the first trip from New York Saturday. The passenger list numbered ten and on the return trip Saturday, twenty-five passengers were booked for reservations to the Empire State.

The capacity of the car is twenty-seven and for Saturday next, every reservation has been taken. Several passengers could not be accomodated on this date. Such patronage means the continuation of the service. The passengers take and leave the car at a point just west of the depot near the freight houst. On the arrival of the car and the first passengers and car crew to make the trip, they were greeted by President Frank Knight, Secretary Robert J. Eustace, Dr. John H. Neal, Hiram E. Wever of the Chamber of Commerce, General Agent F. F. Grant and Station Master William M. Sanborn of the Boston and Maine railroad.

ENJOY OUTING AT DOVER POINT

Portsmouth and Dover Arcanum Members Have Supper and Dance

The members of Alpha Council, Royal Arcanum, of this city, and Major Waldron Council of Dover and their guests enjoyed a fine outing at Simpson's grove at Dover Point last evening. About 50 couples from this city attended, leaving here at 6.15 o'clock by automobiles.

A fine supper was served, the menu including oyster stew, clams, lobster salad, rolls, strawberry shortcake, coffee and ice cream. During the supper remarks were made by Grand Regent George Stevens and Grand Secretary E. D. Smith.

After the supper dancing was enjoyed, music being furnished by the National Trio of Dover.

HATCHELL HAT SHOPPE

About 100 hats to be closed out at cost. Prices ranging from $2.00 to $6.00.

ELECT DR. LUCE VICE PRESIDENT

Local Man is Honored by New Hampshire Medical Society at Annual Meeting

Dr. Thomas W. Luce of this city was elected vice president of the New Hampshire Medical Society at the annual meeting yesterday in Manchester.

Dr. Louis W. Flanders of Dover was elected president, and the other officers elected were as follows: A. A. Pratts of Keene and Emery F. Fitch of Claremont, councillors; H. L. Smith of Nashua and A. H. Harriman of Laconia, trustees; Elmer H. Carlton of Hanover, delegate to American Medical Association; Darius W. Parker, Manchester, anniversary chairman; Robert J. Grouls, Concord, necrologist; F. E. Clow, Wolfeboro, delegate to Maine state convention; J. J. Brosnahan, Keene, delegate to Vermont convention; A. L. Wallace, Nashua, delegate to Rhode Island convention; George C. Wilkins, Manchester; delegate to Massachusetts convention; E. A. Tracy, Keene, delegate to Connecticut convention.

12 different varieties of cold meats and salads at Dinnerman's Delicatessen counter, already to eat. j26, 28, j1

Fresh Fruit Orangeade AND Lemonade

"SEE IT MADE"

10c a glass

We serve only the best at our fountain

ALLINSON

DRUGGIST

Est. 1838. Phone 2.

TUTORING

College Preparatory and Advanced Studies

Also Fencing and Riding

LIEUT HAROLD P. TASKER

Graduate of "West Point"

Apply at 549 State Street

Portsmouth, N. H. Tel. 535-M.

Local Dashes

Call 288 for ice. tf a 14

The Fourth is about here.

Garage to let. Apply 210 Cabot St.

For pure ice call People's Ice & Coal Co. Tel. 288. tf a 14.

Where can you find weather to equal this?

The hooch runners continue to get caught.

Coal, wood of all kinds for sale. Phone J. Regan, 662-W.

There is a wonderful chance to wake things up at York Beach.

Call People's Ice & Coal Co. for ice card and service. Tel. 288. tf a 14

Hard and soft wood, pine limbs. Francis F. Clair, Cate St. Tel. 1507.

The last week of June—on rushes the good old summer time.

Monuments, gravestones. J. H Dowd Tel. 1647-M. 93 Market St. Est. 1888.

C. F. Dowd, Marble & Granite works monuments, etc. Phone 1545-M. 67 Bow St. tf f26

We supply small Ice Boxes at cost Inquire Portsmouth Ice Company, Inc Tel. 86. j231w

Whitman's Summer Music School, Children's best time for Music. Stanton's fancy dancing Wed.'s tf j16

Famous McKinley 15c music, popular and classic for teaching, concert and recreation. Over 1200 selections, piano solos, songs, violin, etc. Ask for free catalogue. A. Kaplan, 165 Congress St. tf j16

Before taking insurance get rates from Toner Agency, 506 Middle St. Insurance of all descriptions. Tel 1346-M.

It is nearly time that someone staged a garden or lawn party. The weather has been ideal for such affairs.

Pure Ice plus service, correct weight and fair prices. Ports. Ice Company, Inc. Tel. 86. j231w

Hemstitching and picoting done while you wait; mail orders promptly attended to. Fine materials skilfully handled. Mrs. Mullane, 33 Columbia St.

NEW ENGLAND COKE

Kindling Wood

Geo. W. Robbins

Phone 1612-W.

Guernsey Milk from Gov. Fuller Farms, see ad. Portsmouth Creamery Guernsey Ice Cream. It's genuine creams—costs but little more—look for signs. j221w

Regardless of the cautions advised and the means taken to prevent accidents on the holiday there will be the usual quota.

Surely I am going to have a vacation, my money is all saved in the Piscataqua Savings Bank, New Vacation Club now open for membership. Join without delay and be assured of your next year's vacation. tf j17

Grade A Pasteurized Milk—best hot weather health insurance for baby and adult—delivered from perfect refrigeration for breakfast every morning. j221w

Owing to the wet condition of the Playgrounds and the threatening weather of Wednesday the game between the DeMolay and Atlantic Dye teams was postponed. It will in all probability be played Friday evening.

Our Automobile insurance department has a 100 per cent record of satisfactory claim settlements. Agents for the Aetna Casualty & Surety Co. Caswell Agency, 9 Congress St.

Now that the marble championship is over and the "champ" walks away with his prize it would be well to find out who is the champion in the quoit game. There are some likely horseshoe tossers in this vicinity who are anxious to show their prowess at the barnyard game.

TAXI CALL 1200

We have a few used and second hand sewing machines which we can sell at a bargain. Singer Sewing Machine Co., 22 Congress Street, Portsmouth, N. H. 1w j24

Portsmouth High continues to graduate record-breaking classes. Other cities of the same size graduate classes of 80 or 85 and consider the classes large. With 109 graduates Portsmouth holds the record proportionately. This shows that Portsmouth parents certainly know the value of education.

The Fourth of July will be with us next week. It means noise, excitement and fun for nearly everybody. We should all strive to remember the great principles that this demonstration was made for primarily and in these days when there is so much talk of difference of opinion along many lines, strive to realize that we are all Americans first and come under other classifications secondly.

WHEN BUILDING

Use Waterstruck Brick. Finest quality. Sold and delivered in any quantity desired. Raitt's Brick Yard, Eliot, Me. Phone Dover 293-6.

TAKE A LOOK AT THE NEW POLICEMAN

Uncle of New Officer Was Former Deputy Chief in the Department

Take a look at the new police patrolman, Francis J. Hurley, who was recently appointed by the commissioners and who will take up his duties on July 1. Hurley is an active young man, just the right age and build for the position and ought to make a good and efficient member of the department. His uncle, Daniel J. Hurley, served in the police department for several years and was deputy chief under former chief Jefferson C. Rowe. The new officer will likely be assigned to a night beat when he reports to headquarters.

Patrolman Hurley was a Herald newsboy for a long time.

PATROLMAN F. J. HURLEY

CARD OF THANKS

We wish to thank friends and neighbors for the sympathy shown to us in our recent bereavement. Also for the spiritual and floral offerings.

Mr. and Mrs. Martin L. McCabe,
Mr. and Mrs. Frank J. Williams,
Mr. and Mrs. C. B. Poole.
Mr. Charles Mason.

NOTICE—KNIGHTS OF PYTHIAS

Damon Lodge, No. 9, K. of P., will observe Memorial Sunday June 29th and attend services at St. John's church.

Lines will be formed at K. P. Hall at 10 o'clock and will proceed to church headed by the City Band.

Sojourning Knights invited to attend. Wear white gloves and memorial badges.

F. F. HOLLAND, C. C.

2t 26.

FUNERAL NOTICE

The funeral of Mr. Joseph Dondero will be held at the Church of the Immaculate Conception Saturday morning at 8.30.

The Portsmouth Marble and Granite Works
Big Stock of Marble and Granite
New Lots Arriving Weekly
C. F. DOWD
Phone 1545-M 67 Bow Street

For Sale

199 Clinton St.—6-room house with furnace and electric lights, good lot and shed. Price $2200.

Sagamore Road—7-room house with bath, hot water heat, gasand electric lights, hardwood floors, set-tubs. Good garage.

Gates St.—5-room house near Washington St. Price $1500.

York, Me.—6-room house with bath, furnace, electric lights, motor pump and pressure tank; barn 25x30, 14 apple trees, 1-2 acre with house. 7 1-2 acres wood lot with plenty of cord wood and some timber trees. Price $3500.

Frank D. Butler
Exclusive Agent
REAL ESTATE & INSURANCE
5 Market St.

$3150

Six room house and bath. Electric lights, furnace heat, large attic, piazza.

Could not build for twice this price. Get busy.

FREDERICK GARDNER
Sole Agent
GLEBE BUILDING

DO YOU WANT THE NEWEST IN SHIRTS?

It's here. All the styles from white to smart checks, and solid colors to rainbow stripes.

Summer neckwear that will give just the right touch of color to your new suit.

Satisfactory athletic underwear. Summer Pajamas.

Is it too early to speak of our new bathing suits? All right—then we'll not mention 'em—but they have arrived

HENRY PEYSER & SON
FEATURING STEIN-BLOCH "SMART CLOTHES"

CRICKET Lawn Mowers And Garden Tools

Pryor-Davis Co.
36 MARKET STREET

VACATION CLUB NOW OPEN
50 Weekly Payments

50c each week amounts to	$ 25.42
$1.00 each week amounts to	50.84
2.00 each week amounts to	101.68
5.00 each week amounts to	254.20

The Easiest Way to Save Money
JOIN WITHOUT DELAY
PISCATAQUA SAVINGS BANK
FIRST PAYMENT DUE WEEK OF JUNE 30.

Ford
THE UNIVERSAL CAR
FORD SPECIAL Touring Car Special for Today

One Ford Touring Car with starter and demountable wheels. Paint and top in good condition. Small mileage. Worth at least $35.00 more than sale price.

Price $190

Brooks Motor Sales
Portsmouth Hampton

Headquarters For Vacationists Or Week End Parties

A Cool Shirt that's silk like $3.00
The Best in Golf Equipment All Prices
Fancy Hose of good fit 75c
Popular Bathing Apparel $4.95
Luggage for VACATIONISTS $3.95
Women's Hosiery in attractive designs $1.95
Sporty Caps that fit well $1.95
Spur Ties They're all tied for you. 50c
Cool Fitting Underwear $1.50
A Pull Over Sweater Should be part of your outfit—$6.00
Sleeping Garments of the Better Sort $2.00
Better Hats of Durable Straw $3.00

THE STORE WHERE LOOKING IS NO OBLIGATION TO BUY
TROTTIER'S
22 High St. "ON THE SQUARE" 5 Congress St.